1968 FLEDGLING

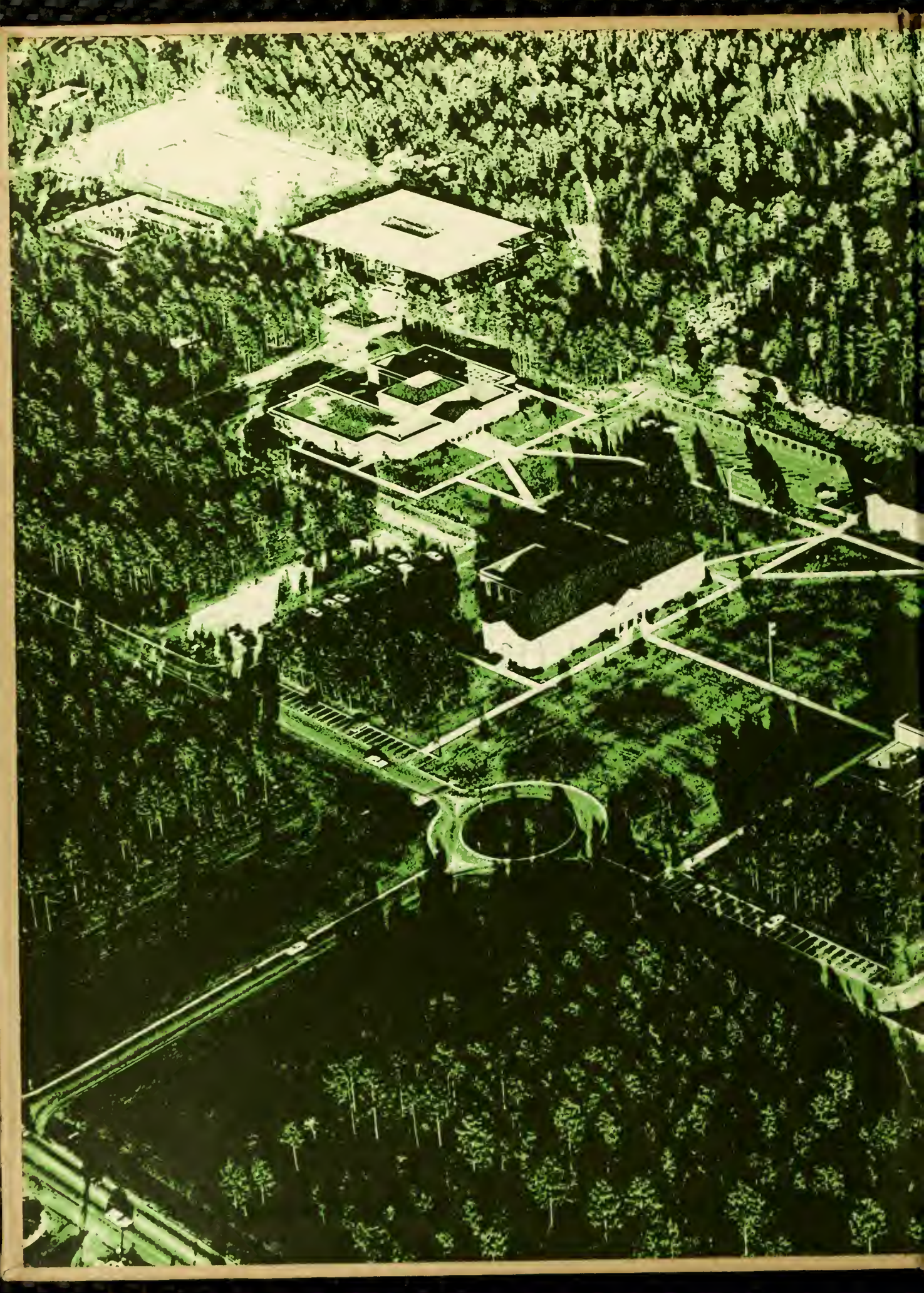

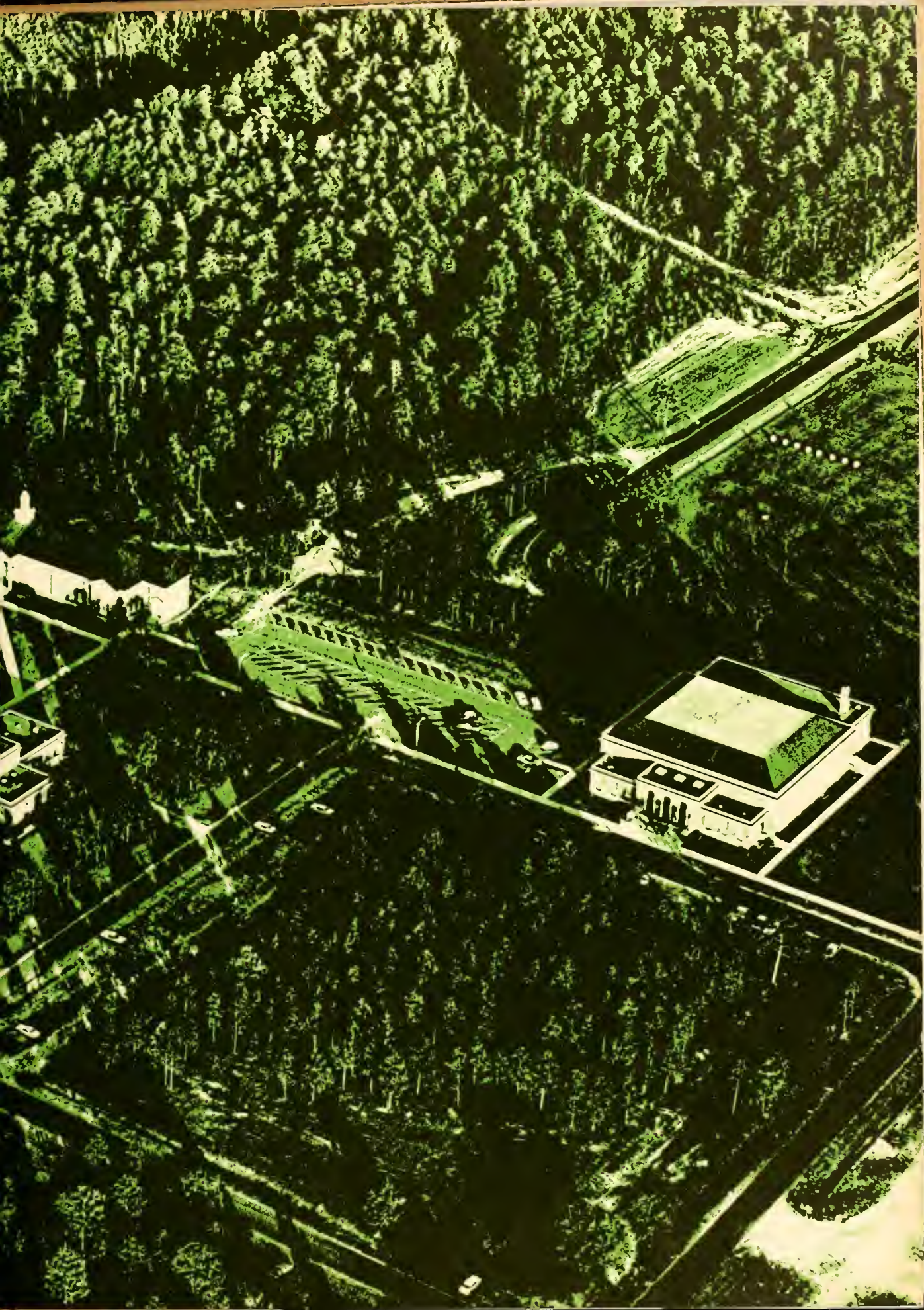

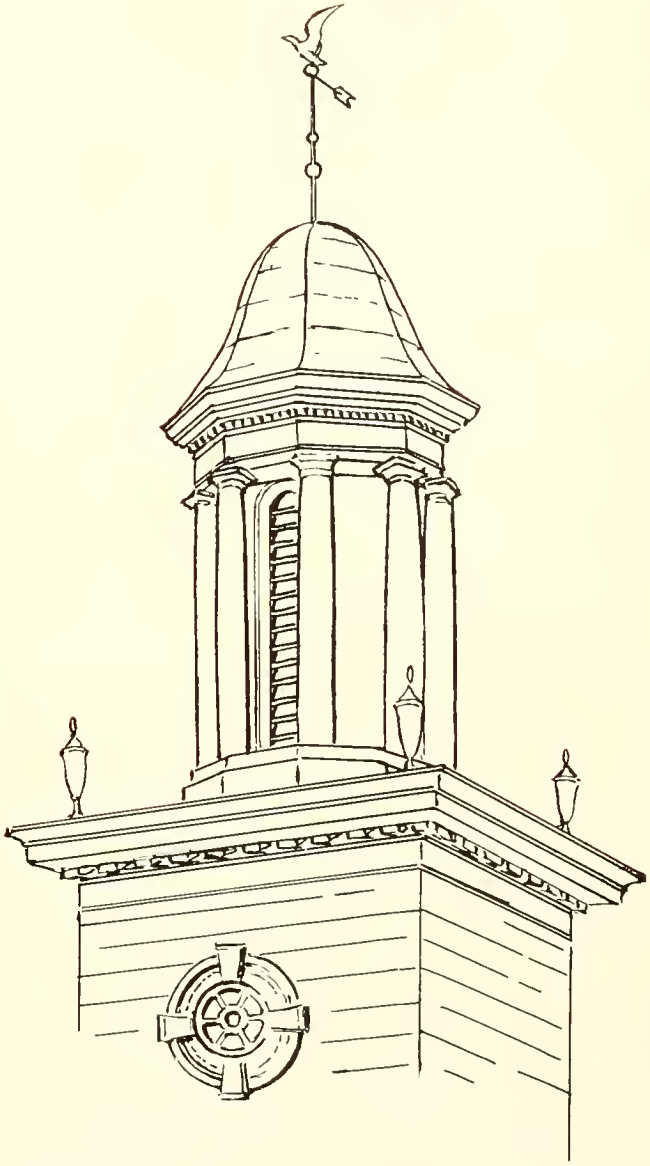

1968
Fledgling

Wilmington College
Wilmington, North Carolina

Student Life 6

Faculty and
Administration 28

Features 50

Sports 128

Activities 74

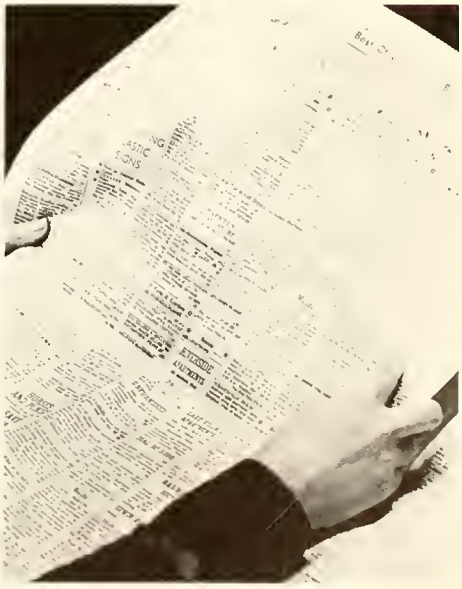

Classes 152

Advertisements 212

44381

Under the direction of Dr. William M. Randall, the college has developed from a two-year community college to a senior college recognized nationally for athletic, academic, and cultural achievement. He came as a dean during the adolescence of Wilmington College; he felt the "growing pains" of student increase and academic expansion. At the beginning of his presidency in 1958, the student body was already outgrowing the classrooms of the Isaac Bear Building. Since the original groundbreaking on the new campus, he has shoveled the first dirt to initiate construction of several buildings for the expanding college.

Like a father, he has applied knowledge, gained through years of study and travel, to guide the college toward the academic ideal—the total college atmosphere. While studying linguistics and library science, he has observed the spirit of study from the mysticism of the Middle East to the ceremony of Vatican City. In the spirit of a student body, he has acknowledged the necessity of college involvement; and through his guidance, the college matured. He may change from President to professor, but he can never relinquish the family bond as his adolescent comes of age.

Now, after years of stimulating Wilmington College to maturity, Dr. Randall hopes to become a student again, to devote full effort to his chosen field. He intends to further his study of linguistics, but he will never leave the field that chose him to lead. Dedicating this yearbook to Dr. Randall, the Student Body expresses gratitude for his contribution of dignity and direction in the academic community.

Student Life

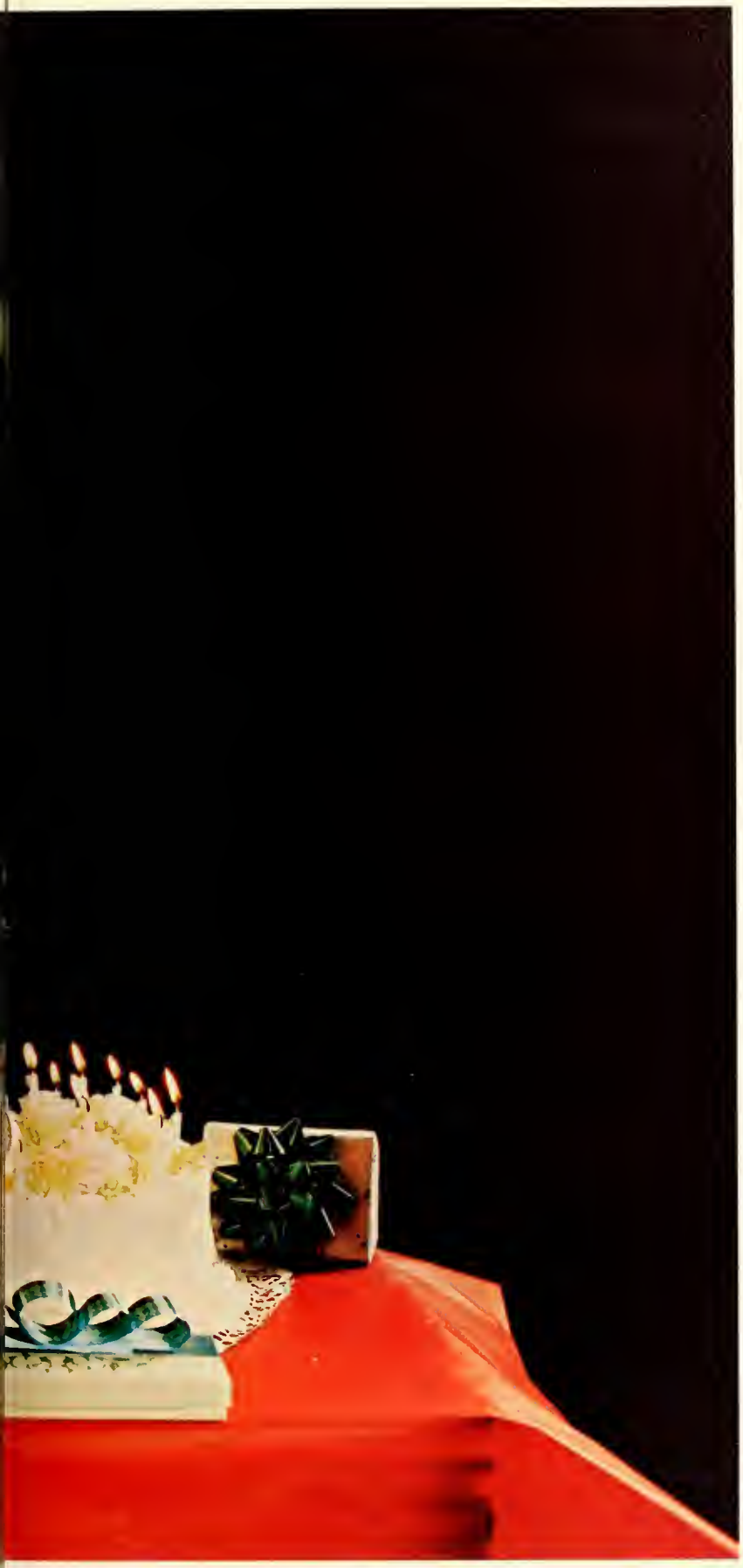

Twenty-one—
that magic year—

brings the realization
of long-awaited goals.

The young adult becomes engaged in an effort to penetrate always deeper into the world of knowledge and intellectual curiosity.

WILMINGTON RECRUITING STATION
POST OFFICE BLDG
WILMINGTON N C 28402
ARMY
GO AIR FORCE
USAF RECRUITING
OFFICE
IF YOU'RE
GOOD ENOUGH
JOIN
THE NEW
Action
ARMY
A PROUD FUTURE
CAN BE YOURS

A newfound sense of independence is mingled with the poignant memory of lost childhood.

A discovery of one's real self begins.

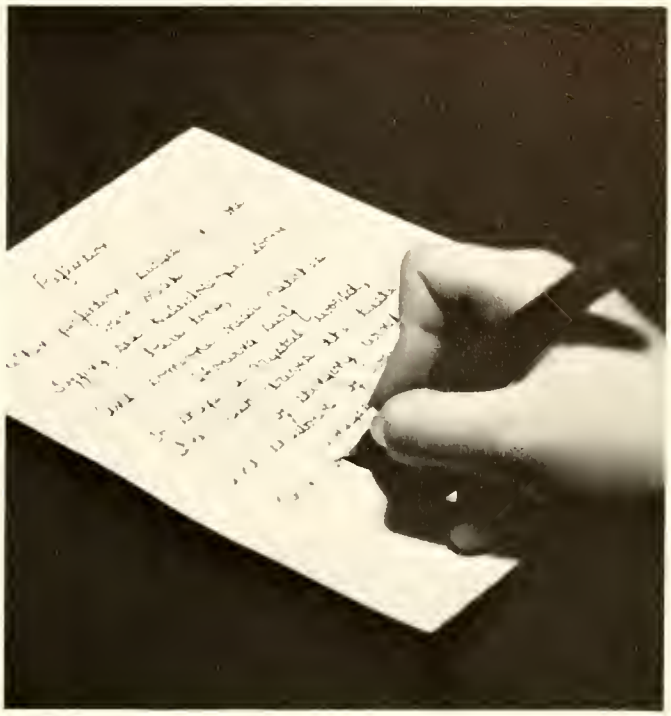

SNEWKER

Sharing with others
the fun of college years
shapes lasting friendships.

Each change in season
brings an awareness
of slowly developing maturity.

Russell Stover
CANDY BARS
10¢

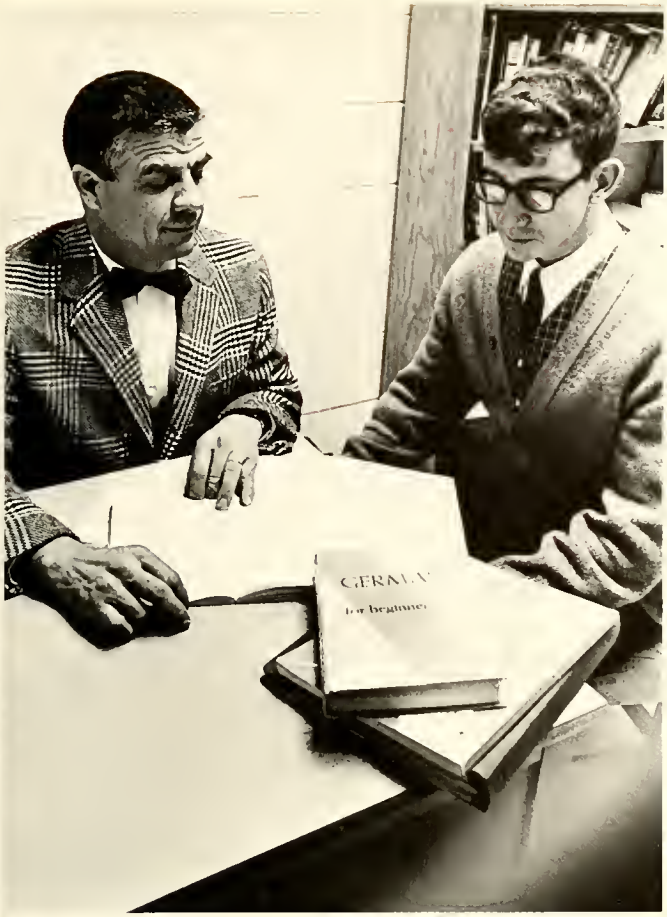

College offers the chance to adjust to the adult world before breaking the bonds of school life.

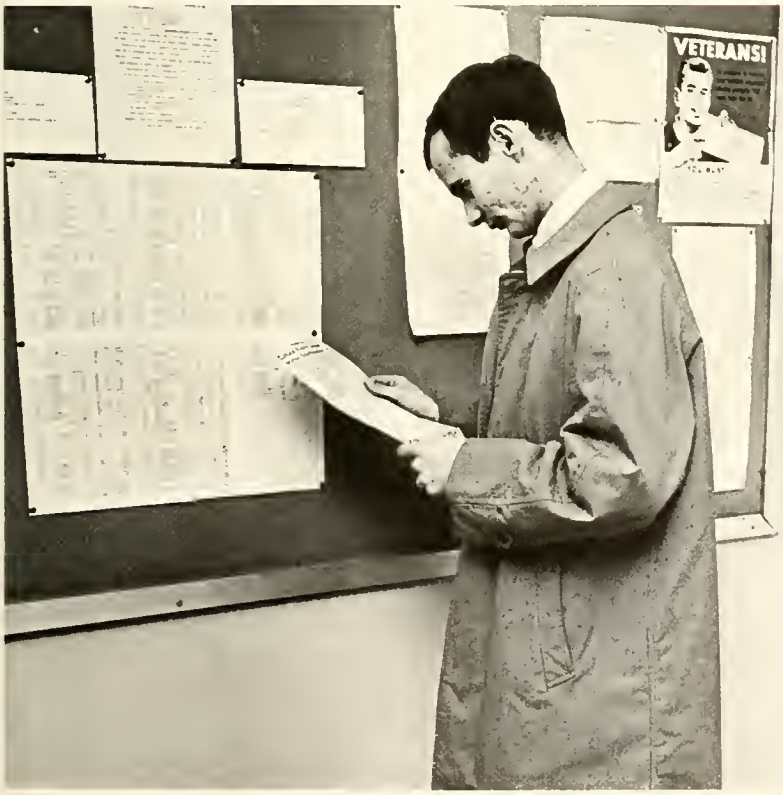

Our growing college
has contributed
to the welfare
of the community.

On its twenty-first birthday
Wilmington College has received
the best possible gift—*accreditation*.
May Wilco continue to train
tomorrow's leaders for many birthdays to come.

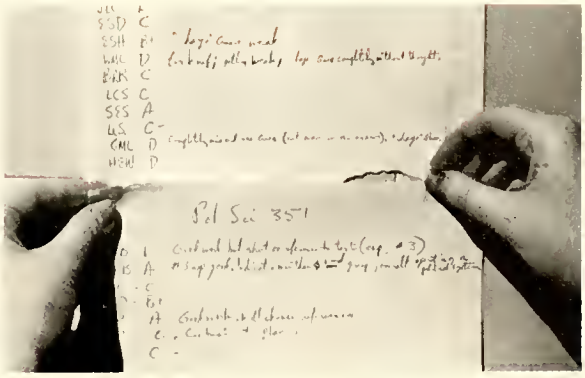

Faculty and Administration

Dr. William Randall, President of Wilmington College, discusses policy changes due to accreditation with Dr. Paul Reynolds, Dean of Faculty.

Administrators

Reflecting twenty-one years of growth at Wilmington College, administrators guide the academic and structural expansion. Their work strengthens the understanding between students and faculty on campus. Representing the college in its quest for accreditation, members of the administration share the enthusiasm and concern of their head, Dr. William M. Randall.

J. Marshall Crews, Dean of Students and Director of Admissions, was graduated with B.S. and M.A. degrees from George Peabody College.

Thomas P. Brown, Dean of Men and Assistant Dean of Students, received his A.B. degree from the University of North Carolina at Chapel Hill and his M.A. degree from East Carolina at Greenville, North Carolina.

Mrs. Helena Riker Cheek was graduated with an A.B. degree from Mary Baldwin College. She received her M.A. degree from East Carolina College.

Managers of Student Affairs

James A. Price, Jr., Comptroller

William S. Guest, Assistant to Comptroller

David E. Warner, Jr., Director of College Relations

Miss Gwendolyn Culbreth, Assistant Director of College Relations

As classes and student activities resume each fall quarter, there is also a renewal of activity in the main offices at Wilmington College. To meet the demands of a progressive college, the department is efficiently operated by members of the administration.

Both William Guest and James Price handle financial matters. Assisted by Miss Gwen Culbreth, David Warner manages college relations. Mrs. Dorothy Marshall helps students by working with them to arrange schedules. Each member is essential in aiding the student with his individual problems. Their services contributed to the change from a local junior college to a recognized four-year senior college.

Mrs. Dorothy P. Marshall, Registrar

David Warner, Jr., shows Mary Herbert Davis a listing of possible employers.

They counsel, assist, and serve.

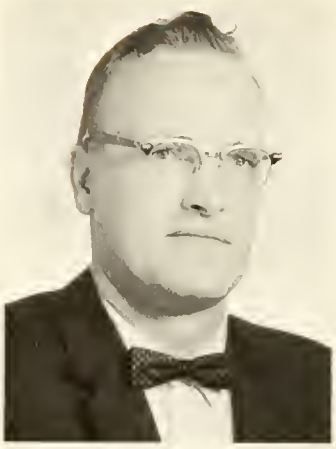

Dr. Darwin Newton, Director of Guidance and Testing

L. Murrie Lee, Assistant Director of Admissions

Miss Grace W. Rhodes, Bursar

Mrs. Atha T. Bloodworth, Cashier

Many administrators assist and serve the students during the academic year. Dr. Darwin R. Newton, Director of Guidance and Testing, offers valuable help for determining courses of study and possible careers. His orientation programs have given students the opportunity to improve study habits and adjust to college courses.

As the Assistant Director of Admissions, L. Murrie Lee receives inquiries from hundreds of applicants. Both Miss Grace Rhodes, Bursar, and Mrs. Atha Bloodworth, Cashier, aid in registration and entrance. Mrs. Ruth Stanland manages the Bookstore, while Thomas D. Noe serves as Superintendent of Buildings and Grounds.

Mrs. Atha Bloodworth hands a receipt for tuition fee to Kenny Lewis.

Mrs. Ruth Stanland, Manager of the Wilmington College Bookstore

Thomas D. Noe, Superintendent of Buildings and Grounds

Mrs. Catherine Burruss

Mrs. Carolyn Cook

Mrs. Neal Eakins

Mrs. Beatrice Gaddy

Mrs. Lou Greer

Mrs. Elizabeth Malik

Mrs. Ruth McLeod

Mrs. Janice Medlin

Secretaries

Mrs. Louise H. Newkirk

Mrs. Mary B. Parris

Mrs. Mary Raymer

Mrs. Jennie K. Robertson

Mrs. Dorothy V. Roth

Mrs. Kay Stanley

Mrs. Jan Tancrelle

Not Pictured

Mrs. Mary Davis
Mrs. Helen Smith
Mrs. Mildred Woodward

Assistant cataloger Miss Tsai-En Wu shelves books in the library.

The present library and the spacious new building under construction exemplify the years of growth at Wilmington College. Students searching for extensive facts, current literature, and qualified opinions to supplement their texts, fill the study facilities. Always willing to assist students, the library staff also concentrates on the selection, filing, and classification necessary to maintain a center of resource.

The Library Staff

Miss Helen Hagan, Librarian: B.A., B.S. in L.S., M.S. in L.S.

Mrs. Gertrude A. Cameron, Library Assistant

Miss Mary Louise Jackson, Assistant Librarian: A.B., M.Ln.

Mrs. Catherine Walls, Library Assistant

Miss Betty Sue Westbrook, Assistant Librarian: A.B., M.S.

Miss Tsai-En Wu, Assistant Cataloger: B.A., M.Ln.

Biology

Dr. Daniel Plyler explains the parts of the heart and their functions to Barbara Langston, sophomore.

Through the study of plants and animals and careful experimentation, students learn modern concepts of the principles of biology. Life cycles, classification, and physiology of plants and animals are only a few of the phases explored. Frank Allen, chairman, directs the Biology Department with its labs, field trips, and projects.

Frank Allen, Associate Professor—Chairman: B.S., M.S., Graduate Study

Walter Clarke Biggs, Jr., Assistant Professor: B.S., M.S., Graduate Study

Jack Franklin Dermid, Assistant Professor: B.S., M.S.

Dale Elliott Harrison, Assistant Professor: B.S., M.S., Graduate Study

Dr. James F. Parnell, Associate Professor: B.S., M.S., Ph.D.

Dr. Daniel S. Plyler, Associate Professor: A.B., M.A., Ph.D.

Business

Accountants, administrators, and teachers are all products of the Wilmington College Department of Business, directed by Dr. E. M. West. Business administration majors learn the fundamentals of advertising, finance, money and banking, retailing, management, marketing, and economics, while prospective teachers of business are instructed and supervised in the proper procedures for preparing tomorrow's citizens for their roles in the economic community.

Dr. E. M. West, Professor—Chairman: B.S., M.A., Ed.D.

Robert Appleton, Assistant Professor: B.S., M.B.A.

Thomas Joseph Burke, Assistant Professor: A.B., M.B.A.

Mrs. Ruby Bame Knox, Assistant Professor: B.S., M.A. in Ed.

Bob G. Olsen, Instructor: A.B., Graduate Study

Miss Deanna Sink, Instructor: B.S., M.Ed.

Not Pictured

Joseph F. Dunn, Instructor: B.S., M.A., M.Ed.

Mrs. Dorothy Marshall explains to Cynthia Bell that proper posture at the typewriter results in increased typing speed.

Chemistry

New facilities and scholars were added to the Chemistry Department this year to help meet the demands of Greater Wilmington's new scientifically-oriented industries for well-educated research technicians.

In early July, Dr. Will S. DeLoach, Department Head, participated in ground breaking ceremonies for the new half-million dollar Chemistry-Physics Building, slated for completion in the late summer.

Not Pictured

Dr. Jack Levy, Assistant Professor: A.B., M.S., Ph.D.

Dr. Will Scott DeLoach, Professor—Chairman: B.S., M.S., Ph.D.

Dr. Frederick Hornack performs the tedious but precise measurements in an experiment.

Louis H. Adcock, Assistant Professor: B.S., M.A., Graduate Study

Dr. Frederick M. Hornack, Associate Professor: B.S., Ph.D.

Lewis E. Nance, Assistant Professor: B.S., M.S., Graduate Study

Mrs. Elizabeth F. Wells, Teaching Assistant: B.A.

Education and Psychology

Rising demands for well-qualified teachers challenge the Education Department to further its successes in educational preparation. Through firm, understanding guidance, students join the desire to teach with the ability to project their materials. Psychology courses offer excellent instruction in the exploration of mind and motive. With pride in an expanding program, the faculty, headed by Dr. Harold Hulon, sees proof of growth in plans for a building to house the Education and Psychology Department.

Dr. Harold G. Hulon, Professor—Chairman: A.B., M.Ed., Ph.D.

Dr. Calvin L. Doss, Assistant Professor: B.S., M.Ed., Ph.D.

Mrs. Betty H. Stike, Assistant Professor: B.S., M.A.

Not Pictured

Dr. Granville B. Johnson, Professor: A.B., M.A., Ph.D.

Striving to keep abreast of new teaching techniques, Dr. Hulon peruses the latest edition of an education book.

Realizing that the mark of the well-educated is the ability to communicate effectively and properly, members of the English Department instruct every Wilmington College student in the fundamentals of good grammar.

Literature courses, encompassing all the great literary periods and subject matter ranging from children's literature to the great world masterpieces, are also taught by the English faculty under the auspices of Dr. Joanne Corbett, Chairman.

Dr. Joanne K. Corbett, Professor—Chairman: A.B., M.A., Ph.D.

English

Not Pictured

Dr. John H. Wills,
Professor: M.A., Ph.D.

Miss Patricia C. Ellis, Instructor: A.B., M.A.

Mrs. Isabell L. Foushee, Instructor: B.S., Graduate Study

Thomas C. McCall, Assistant Professor: B.A., M.Ed.

Mrs. Elizabeth A. Pearsall, Instructor: A.B., M.A.

Miss Malinda Snow, Instructor: B.A., M.A.

David M. Wells, Assistant Professor: A.B., M.A., Graduate Study

Claude F. Howell, Assistant Professor—Chairman, Art Department

Roving Ambassadors of Good Will for Wilmington College are the members of the Fine Arts Department, encompassing the Art, Drama, and Music fields.

Art shows and lectures, operettas, vocal and instrumental concerts, and a number of outstanding dramatic productions constitute the fanfare presented annually by the Fine Arts Department for Wilmington College students and faculty and local patrons of the arts.

Fine Arts

Miss Tommye Sue Byrd, Instructor: B.F.A., M.F.A.

An artist and his work

Doug Swink searches for a missing costume.

William Adcock adjusts a tape in the music library.

Loyd H. Hudson, Associate Professor—Chairman, Music Department: B.M.E., M.M., Graduate Study

William F. Adcock, Assistant Professor: B.S., M.M., Graduate Study

Ann G. Darden, Instructor: B.S., M.M.

Frank K. Honey, Assistant Professor: B.M., M.M.

Charles Richard Woodward, Instructor: B.M., Advanced Study

Doug W. Swink, Associate Professor—Chairman, Drama and Speech Department: B.S., M.A., Graduate Study

Mrs. Anne Fitzgibbon, Assistant Professor: A.B., M.A.

W. Terry Rogers, Assistant Professor: B.A., M.A.

Not Pictured

John F. Nygren, Instructor: B.F.A., M.F.A.

Mathematics

Adrian Hurst explains the use of a slide rule.

Adrian P. Hurst, Associate Professor—Chairman: A.B., M.A.

Tools of a mathematician

Not Pictured

Vicente N. Hernandez
Assistant Professor: Sc.D.

Martha L. Moye, Instructor:
A.B., Graduate Study

The Mathematics Department with Adrian Hurst as chairman provides essential courses for engineering and math majors as well as general requirements for all students. Advanced mathematics are good exercises in clear, orderly thought. With the technical knowledge required today, solutions of problems can mean much to society.

André R. Brousseau, Instructor: B.S., M.A.

Thomas P. Brown, Assistant Professor: A.B., M.A.

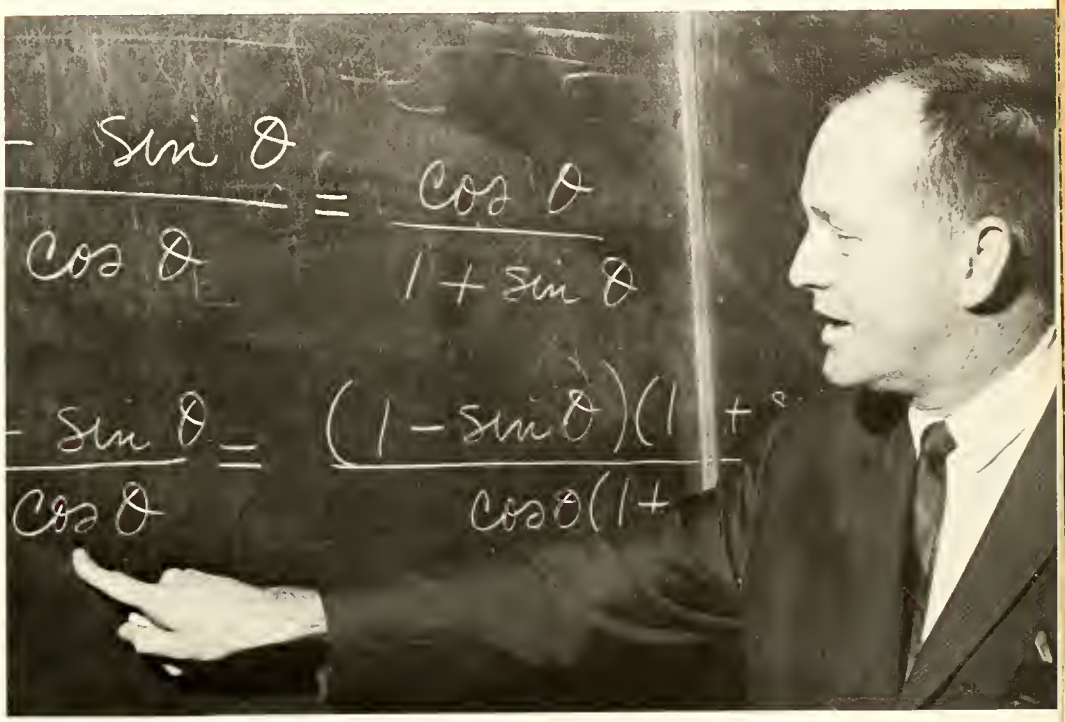

Dean Thomas Brown explains the solution of a trig identity.

J. Marshall Crews, Professor: B.S., M.A., Graduate Study

John C. Dempsey, Instructor: A.B.

Glenn R. Long, Instructor: B.S., M.A.

Thomas R. Lupton, Assistant Professor: B.S., M.A., Graduate Study

Dr. Jackson G. Sparks, Assistant Professor—Chairman: A.B., M.A., Ph.D.

Modern Language

Students are finding that courses in foreign languages, labeled "useless" by many non-language majors in the not-so-far distant past, are very much essential to responsible citizens of today.

Through the study of modern languages and foreign peoples and their cultures, students gain an added insight into the actions and reactions of these peoples during specific historical periods.

Dr. Lloyd Bishop entertains members of the French Club with his guitar.

Dr. Doris L. Baum, Assistant Professor: B.A., M.A., Ph.D.

Mrs. Mary D. Bellamy, Assistant Professor: A.B., M.A., Graduate Study

Miss Gwen Culbreth, College Relations, serves Dean Helena Cheek a cup of coffee in the Kenan Faculty Lounge.

Dr. Lloyd O. Bishop, Professor: A.B., M.A., Ph.D.

Mrs. Helena R. Cheek, Assistant Professor: A.B., M.A.

Not Pictured

Dr. William M. Randall, Professor of Languages: A.B., M.A., Ph.D.

Dr. Antolin González-del-Valle, Associate Professor: M.A., Ph.D.

William F. Lowe, Assistant Professor: A.B., M.A.

Dr. Gerald H. Shinn, Assistant Professor: A.B., B.D., Ph.D.

Kenneth D. Stites, Assistant Professor: B.A., M.A., Graduate Study

Nursing

Miss Luetta Booe instructs student nurse Yvonne Dowless in taking the blood pressure of a student patient.

To orient students to the essentials of a nursing career, department members emphasize skill and devotion. By applying classroom work to actual situations, the instructors, directed by Miss Luetta Booe, prepare capable nurses to handle the medical needs of tomorrow. Still a young program, the Nursing Program is a fine example of Wilmington College's efforts to meet the needs of the community.

Miss Luetta N. Booe, Director: B.S., M.S.

Miss Clara E. Burton, Instructor: B.S.

Miss Dorothy L. Dixon, Assistant Professor: B.S., M.Ed.

Miss Mary Alice Whitfield, Assistant Professor: B.S. in P.H.N., M.S. in P.H.

Dr. B. Frank Hall, Professor—Chairman: B.A., B.D., Th.M., Th.D., D.D.

Dr. Gerald H. Shinn, Assistant Professor: A.B., B.D., Ph.D.

Philosophy

The Philosophy Department, with Dr. B. Frank Hall as Chairman, probes such questions as "What is the real meaning of life?"

Using the logical process of deduction, students strive to formulate their own opinions of the systems and cultures, basing their ideas upon primary literary and archaeological sources.

Physical Education

More than academic study is needed to fulfill the college ideal of totally developing student abilities. Recognizing this need, Wilmington College offers physical education courses, ranging from archery and bowling to social dance and volleyball. Peppy instructors instill the value of physical fitness, the spirit of individual excellence, and the advantages of group effort.

William J. Brooks, Associate Professor—Chairman: A.B., M.A.

T. Earl Allen, Assistant Professor: A.B., M.Ed.

Mrs. Virginia M. Braxton, Instructor: B.S., M.Ed.

Mrs. Judith B. Lewis, Instructor: B.S., M.S.

David K. Miller, Instructor: B.S., M.Ed.

Charles B. Sproles, Assistant Professor: B.S., M.S.

Physics

Combining instruction and demonstration, members of the Physics Department, chaired by Rolla Nelson, encourage their students to analyze the "Hows and Whys" of the universe.

Rolla Nelson, Assistant Professor—Chairman: B.S., M.A.

Dr. Hildelisa Caridad Hernandez, Assistant Professor: Sc.D.

Dr. L. Wang Lau, Associate Professor: B.S., M.S., Ph.D.

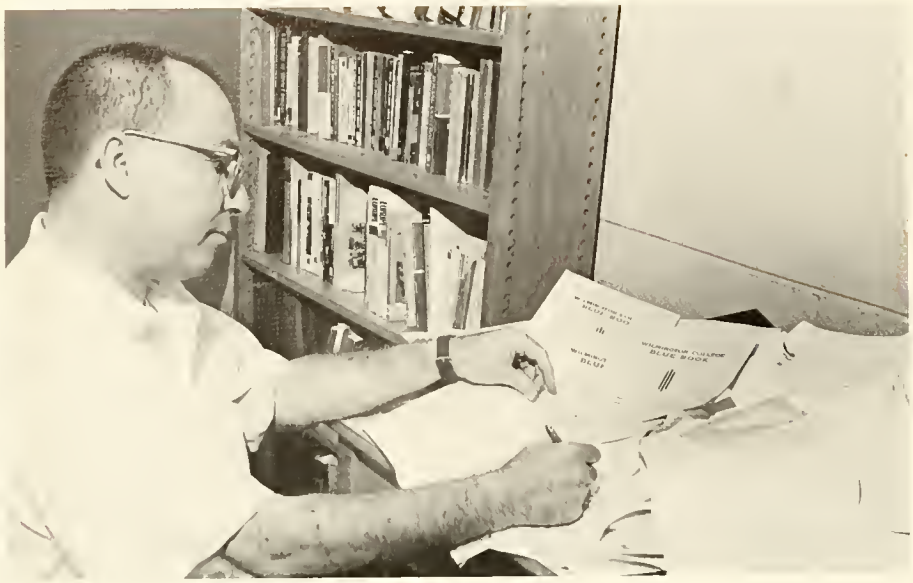

Carl Gay tackles piles of blue books.

Dr. Duncan P. Randall, Professor—Chairman: A.B., M.A., Ph.D.

History, geography, political science, and sociology are included in the Social Sciences Department, headed by Dr. Duncan P. Randall.

Whether the student chooses the American or the European area in his history study, he learns about the backgrounds of many peoples. Through knowledge of the past, students can better understand today's problems; and Wilmington College students will be leaders in coming world situations.

Geography further adds to the student's understanding of the nature of the land. General and specific courses give a picture of man's relationship to his environment.

Walser H. Allen, Jr., Assistant Professor: B.A., B.D., M.A.

Dr. Henry G. Crowgey, Assistant Professor: A.B., M.A., Ph.D.

A. Carl Gay, Assistant Professor: B.A., M.A., Graduate Study

Dr. Thomas V. Moseley, Assistant Professor: B.A., M.A., Ph.D.

ciences

Today's world is one of governments and politics. Political science courses present background through the study of the Constitution of the United States and past politics. Acceptance and just criticism of our government should be based on facts acquired by knowledge of the development of modern politics.

Sociology completes the Social Science Department through the study of man's relationship to man. Improvement of society is a challenge which modern graduates must face.

Not Pictured

Dr. Samuel T. Chambers, Professor: B.S., M.A., Ph.D.

Thomas E. Scism, Assistant Professor: A.B., Graduate Study.

Miss Sally Ann Wood, Instructor: A.B., M.A.

Hugh L. Roberts, Instructor: B.A., M.A.

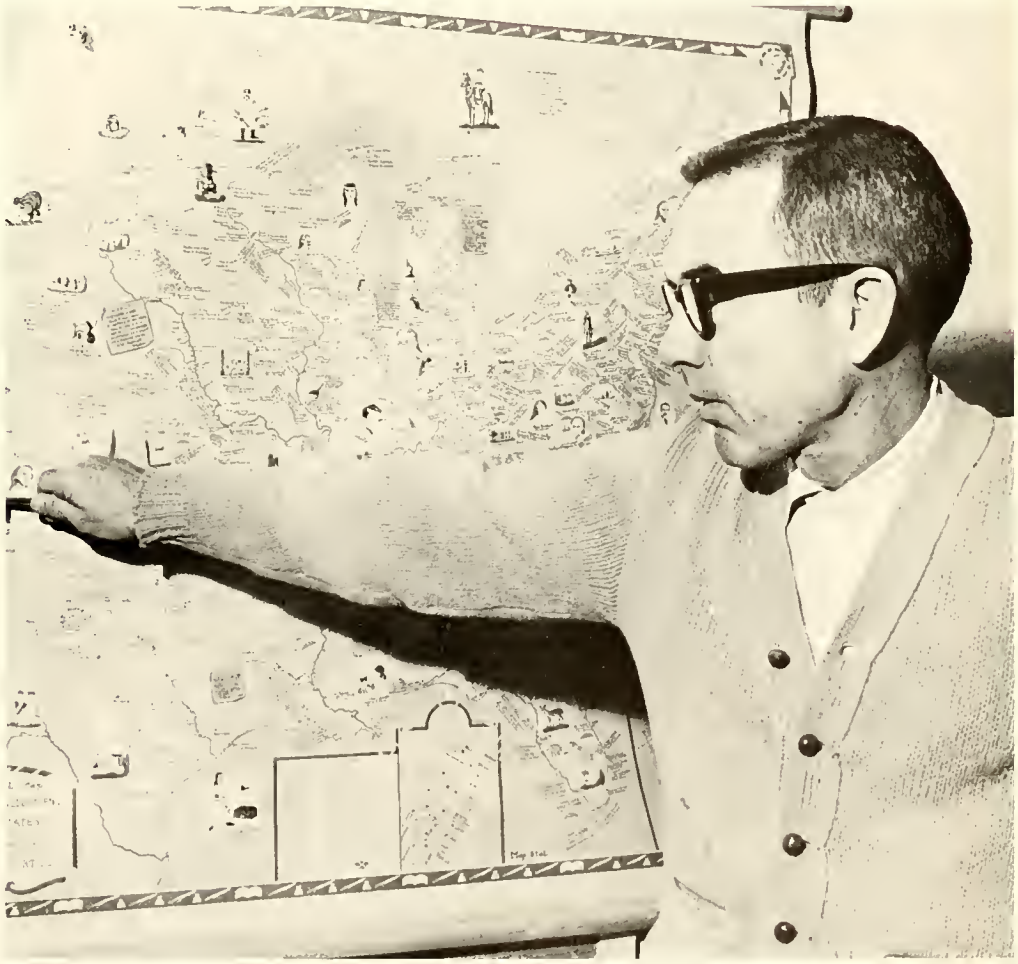

Dr. Henry Crowgey points to northern New Mexico during an American history lecture.

Features

May Queen

Catherine Proctor

MAJOR: English

ACTIVITIES: Dance Committee, Winter Festival Court, Alpha Chi Sigma, Senate, Secretary of Senior Class, SNEA.

Maid of Honor

Shearon Eadon

MAJOR: Business Education

ACTIVITIES: Alpha Chi Sigma, SNEA.

Senior

Barbara Knowles

MAJOR: Music Education
ACTIVITIES: Band, Chorus, Top Twelve

Attendants

Jane Rickenbacker

MAJOR: Elementary Education

ACTIVITIES: Chorus, Alpha Chi Sigma, SNEA

Mary LeGwin

MAJOR: Elementary Education

ACTIVITIES: Chi Sigma Phi, Dance Committee, SNEA, Handbook Committee Chairman, Telephone Directory Committee, Pledge Sweetheart: Winter 67-Sigma Phi Kappa, Spring 67-Pi Kappa Phi.

Junior Attendants

Susan Norris

MAJOR: European History
ACTIVITIES: Cheerleader

Ellen Dunn

MAJOR: Elementary Education

ACTIVITIES: Sigma Phi Sigma, SNEA, College Chorus.

Sophomore

Sophomore

Barbara Wentz

MAJOR: Interior Design

ACTIVITIES: Freshman May Attendant '67, Alpha Chi Sigma, Fledgling Features Editor, Dance Committee, Pi Kappa Phi Sweetheart, Homecoming Queen, Freshman Orientation.

Attendants

Freshman

Marilyn Gooden

MAJOR: Math

ACTIVITIES: Dance Committee, Seahawk and Fledgling Staffs, Chi Sigma Phi, Civinettes, Pi Kappa Phi Pledge Sweetheart '68 Winter.

Attendants

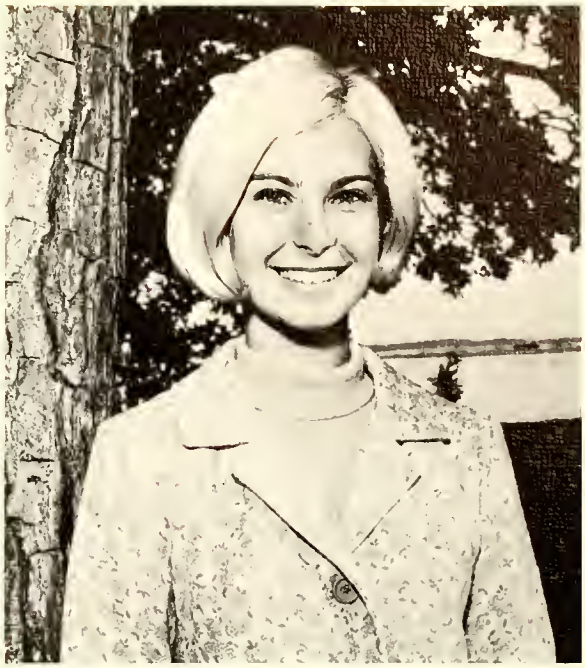

Susan Howell

MAJOR: Elementary Education

ACTIVITIES: Horseback riding, Ceramics.

Homecoming Queen

Barbara Wentz

As Features Editor of the *Fledgling*, I would like to take this opportunity to thank each and everyone of you for electing me as your Wilmington College Homecoming Queen of 1968. It was really a happy surprise for me because, you see, every sponsor in the Homecoming Court is so pretty! I want to thank you—for I realize that it was only through your efforts that I was able to receive this cherished honor—an honor and night which I shall always remember. I am very grateful for this memory and the wonderful college friends that I shall never forget. Too, I want to especially thank Pi Kappa Phi Fraternity for sponsoring me and giving me the chance for such a precious experience. To Wilmington College—Thank You!

Tie 32-32—It is half time at Saturday night's game. There has been tension all night as the score has oscillated in favor of one team then the other. Tension is also the feeling of the Homecoming Court of 1968 as ceremonies begin. The Naval ROTC Color Guard of Hoggard High approaches the floor, and Cadets form an arch for the court to walk under as the Wilmington College Band plays "Strangers in the Night." The girls are presented individually; then the Queen is announced. A moment of disbelief . . . Then the crowning by Butch Budd, co-captain of the basketball team, an instant in time which, in the mind of one girl, lasts for lifetime. It is a joy which can only be expressed from one queen to another. It is a moment of amazement, a moment of happiness, a moment of humbleness, and a moment never to be forgotten! Eric Staton escorts Queen Barbara under the arch once more as her lovely court follows.

Diane Sellers, Sue Lackey, Gail Tucker

Sara Rivenbark

Sitting: Linda Flowers, Elsie Bosso
Standing: Nancy James, Chris Deasy

Linda Lanier, Linda McKoy, Georgia Macris

Homecoming Court

L. to R.: Linda McKoy, (Alpha Chi Sigma), Linda Flowers (Engineer's Club), Diane Sellers (Sigma Phi Kappa), Elsie Bosso (Chi Sigma Phi), Chris Deasy (BSU), Sue Lackey (Circle K), Gail Tucker (SNEA), Nancy James (Civitans).

Martina Simmons wishfully hopes for a date.

A Mouse Roared,

Thursday night, February 1, formally initiated another Homecoming for Wilmington College as the Fine Arts Committee presented the comedy, *The Mouse That Roared*, starring Peter Sellers. The house was full, and the spirit was set for a week-end to be remembered.

Then Friday was "Green and Gold Day" as each student was asked to wear the school colors—green and gold. Helping to boost spirit for the big game Saturday night were the cheerleaders who wore their uniforms and passed out copies of the cheers. This day was surely a busy one for the student body—however, maybe classes were a little lax . . . as plans were set for the big weekend ahead.

Interest shifts from Shakespeare to Cheerleader Linda Moore's "mini" uniform

and Homecoming Began

Jere Hodgin prepares reels for Thursday Night at the Movies.

Diane Sellars adds sparkle to Homecoming Decorations.

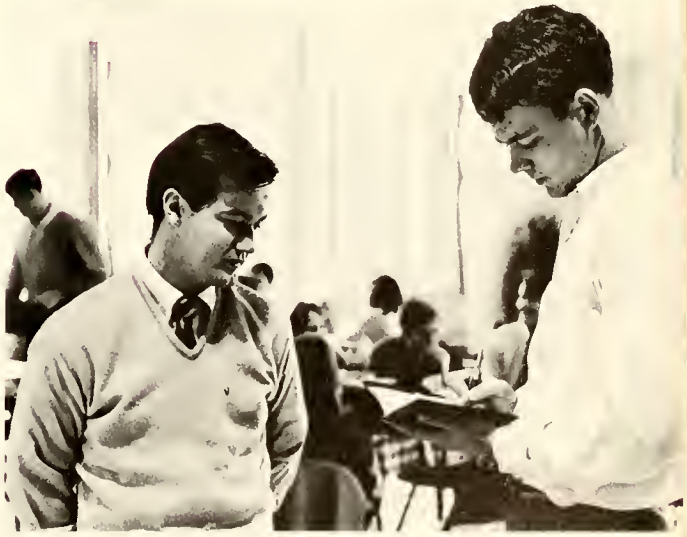

Brother Denny McCaughn demerits pledge Bill Harrell for not wearing green and gold.

A woman sax player?

"But Frank, the Drifters are singing."

A Night That "Drifted"

Lyrics for the Robinson Brothers—"You Are So Beautiful"

Have you heard of the sneaky pass? The Drifters have!

Too Quickly

Mike Sheenan and date decide to dance the night away

The YMCA was the setting for Friday night's dance. Gaily colored Seahawks, pinned intermittently on the walls, were winging their way toward victory, and blue and silver letters were announcing the bands. The "Y" gradually filled with eager students ready to dance to the vibrating rhythm of the night's entertainers. While some students enjoyed dancing, others fringed the platform straining to see the next movements of the Robinson Brothers and Drifters. As the night drew to a close, everyone left the gym looking forward to the climax which would take place the following night.

The Wilmington College Band provides music for half-time ceremonies

Mike Allen gives his own version . . .

Game Night — Gold Mums and Red Roses

The Inmen reach out to Wilco Students

Captivated students enjoy the grand finale of festivities.

First on the agenda for Saturday night was a blazing bonfire built by the Engineer's Club. As flames crackled, school spirit was boosted at a pep rally conducted by the cheerleaders. Immediately following the bonfire, the students thronged to the gym for the Seahawk-Augusta game—the biggest game of the year. Suspense was devastating during half time with the score tied and the approaching announcement of Homecoming Queen. Then tension climaxed when a five minute overtime had to be played. Surely Homecoming Spirit had been captured.

The focal point was soon shifted from the Gym to the Pub where the students danced until 2 a.m. to the music of the Sensational Inmen. Green and gold decorations added the final touches to Homecoming festivities. All too soon the weekend had become a fabulous memory.

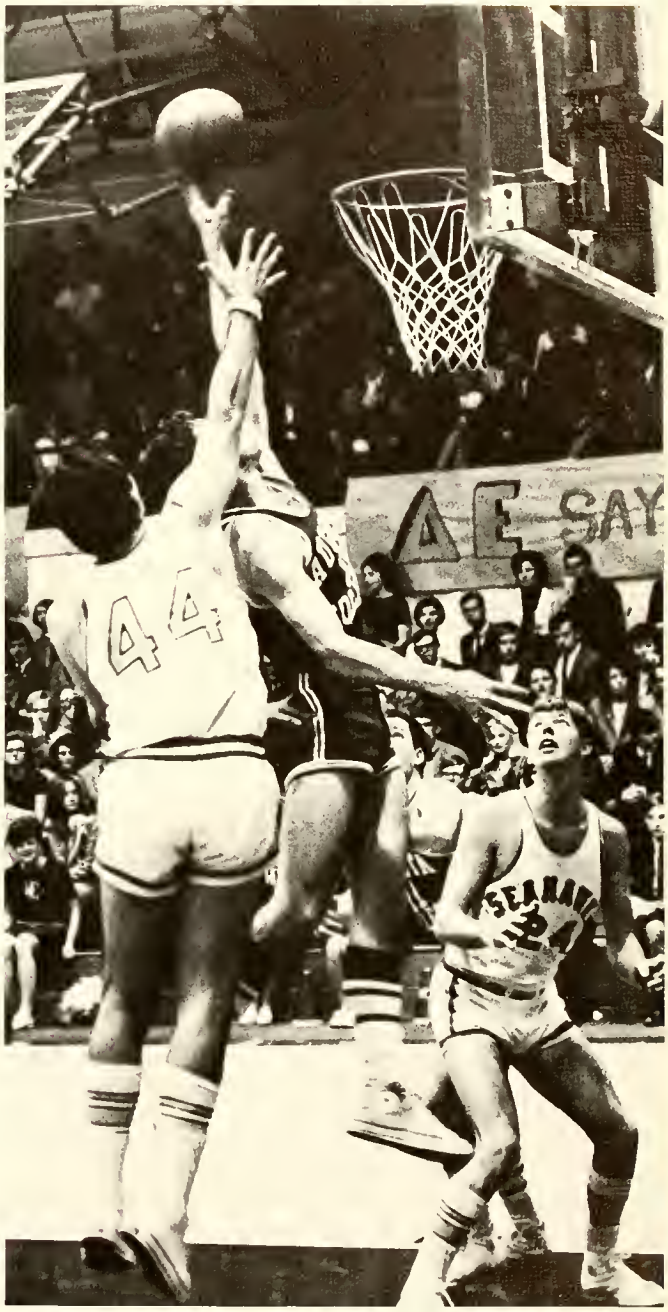

Frank Bua, 44, tries a little harder as Butch Budd, 24, blocks a Jaguar.

Go Seahawks!

Activities

Engineers Club

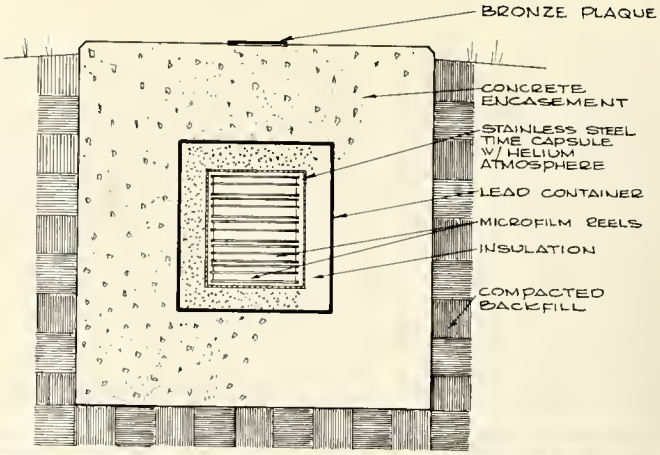

The academic year 1967-68 will be a memorable one in the history of Wilmington College. The college first opened its door on September 4, 1947—twenty years ago. The 1967-68 year will not only see Wilmington fully accredited as a four-year institution but will also mark the retirement of two of its most respected members—President William M. Randall, who has presided over the growth of the college as dean and as president for seventeen years, and Professor Adrian D. Hurst, who has headed the Mathematics Department of the college since its beginning.

To commemorate these events and to honor these men, the Wilmington College Collegiate Civitan Club is placing on the campus a "time capsule" to be opened in the year 2000.

The capsule consists of a four-inch deep and three-inch diameter canister of stainless steel. A microfilm record of campus life, Wilmington College 1967-68, as well as history of the first twenty years of the college is being placed in the canister, which is sterilized and purged with helium to remove bacteria and air. The canister was placed in a housing where it is suspended by polyethylene pellets to isolate the cylinder from its surroundings. The housing would be encased in a half-ton cylinder of concrete and buried on campus. The sidewalk in front of the new library building is suggested as a site. The cylinder would be marked by a plaque flush with the surface of the walk.

Civitan Club

Right: Tandem Ecstacy

Above: Chi Sigma Phi

Above: Delta Epsilon

Below: Sigma Phi Kappa

Inter-Fraternity Council

L. R.: S. Long, S. Driggers, D. Martin, A. Carrus, J. Carr, D. Johnson, B. Smith, C. Hardee, R. Prince, B. Kirby. *Not Pictured:* G. Logan, B. Halterman, J. Conroy, J. Onoff. Officers: D. Martin—Pres., R. Prince—V.P., B. Smith—Sec., S. Driggers—Treas.

Inter-Club Council

R. Hartman
M. Meier
E. Warters
T. Wortley
R. Pacer
J. P. Blair, Jr.
E. Barnhill
C. Rivenbark
J. Braswell
S. Wright
S. Hunt
P Reid
L. Rackley
C. Thompson

Pi Kappa Phi

This has been our biggest year yet. Brothers returned in the fall to find a new spirit evident around the house. 3902 Market St. settled down to the business of getting an education with a new confidence.

The feeling was not unfounded, as shortly after Wilmington College was accredited, Pi Kappa Phi announced that they would colonize us on December 13, 1967.

We were even more rewarded when we learned that we would get our charter as Gamma Theta Chapter in record time. The previous shortest colonization period for Pi Kappa Phi was thirteen months. It was hard to believe that all our aspirations would be realized on February 24, 1968.

It has been a good year for Pi Sigma Mu-Pi Kappa Phi—one we will be hard-pressed to top. But watch out Wilmington College—we think we can, and we are going to try.

Fraternally,
The Brothers of Pi Kappa Phi

Sweetheart Miss Barbara Wentz

Bill Dalton *Sec.*
Jack Sheehan *Chap.*
Phillip Galloway *Pres.*
Herbert Dempsey *Hist.*
Gary Chadwick *Treas.*

B. Dalton—Sec., J. Sheehan—Chaplain, P. Galloway—Pres., H. Dempsey—Historian, G. Chadwick—Treas.

Advisor Mr. Lowe

P. Galloway K. Walls G. Chadwick M. Farrar A. Futrelle B. Huffman

N. York J. Sheehan M. Corcoran R. Prince E. Whitman B. Baugh B. Black B. Dalton

H. Dempsey C. Hardee G. Huguley D. Lewis R. Marett D. McCaughan H. Newkirk J. Simard

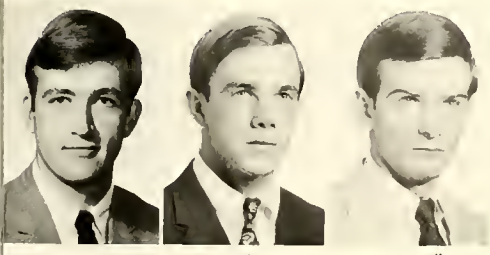

E. Staton S. Barbee K. Harrell

Pi Kappa Phi
Gamma Theta

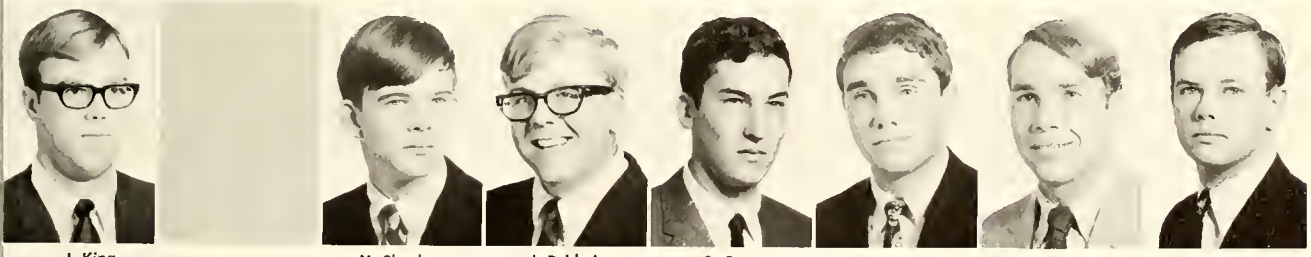

J. King M. Sheehan J. Baldwin S. Carter G. Waters C. Graves S. Gerock

H. Hufham B. Marlowe G. Hardee B. Wiard C. Coleman B. Harrell

Sigma Phi Kappa #1 on Campus

Sigma Phi Kappa, the first fraternity recognized on the Wilmington College campus, carried on its pace-setting tradition again this year. Fall found the suntanned Kappas ready and eager to begin school again. Football season was a roaring success as the Kappas demolished their only opponent by the score of 26-6. President Billy (Hanover Hog) Huggins, Dwane (Monkee) Midgett, Snowman Blackburn, Pig Elliott, Bil Al and Flex Martin brought new glory to the all-powerful Kappas. By virtue of this victory, the Kappas won the first annual Greek Olympic games at Wilco. The second annual Hells Angels party was the highlight of the season, as once again the motorcycles invaded the Kappa living room. The Rabbi, Hippie, Pizza-man, Duck, Snowboat and all the mamas instigated the terrorizing of the upper deck much to the distress of Jack Lane. Winter found the Kappas at Beech Mtn., near Boone, where they became Jean-Claude Keilly for the weekend. Names to look for on the '72 winter Olympic team will be George (Snowplow) Crouch, Gary (Chairlift) Holt, Doug (Flying Flake) O'Hara, and Larry (The Yodeler) Sauls. The band parties continued throughout the year with entertainment provided by such big names as the Impacts, Misfits, Sound of the Tymes, and The Kappas own Apricot and the Electric Watermelons. The Kappa intramural basketball team found that losing isn't so bad . . . it just takes a little getting used to. They did manage to finish fifth in the nine team league, behind the scoring of Mr. Kub, Clem, and The Snowman. Spring quarter the Kappas journeyed to the Lake Waccamaw Boys Home and were big brothers to twenty-two boys on an all day outing in the Port City. As the weather turned warm, Sigma Phi Kappa once again did its share in the initiation of the beaches during the Azalea Festival and Easter vacation. After insuring the success of IFC weekend and the May Dance, the Kappas returned home to rest and recuperate from the greatest year in Sigma Phi Kappa history.

The Place

To Hell with Prohibition

Sweetheart: Miss Diane Sellers

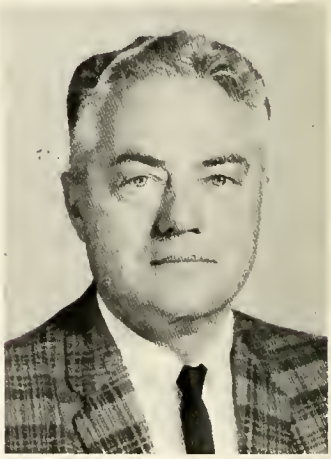

Advisor: Mr. Burke

D. K. Martin
Pledge Master

D. R. O'Hara
Social Chairman

R. W. Berg
Secretary

W. H. Huggins
President

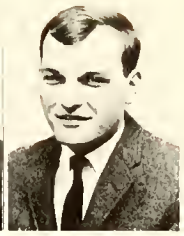
A. M. Graham
Vice-President

C. A. Aragona
Treasurer

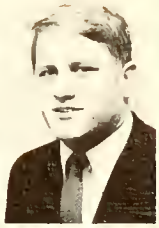
G. M. Logan
Rush Chairman

C. Weiss

G. H. Akel

P. S. Hannafey

A. B. Carrus

K. A. King

M. S. Stillpass

C. F. A'exander

L. T. Hines

Sigma Phi Kappa

S. M. Stein

D. E. Midgett

P. Baker

Wilmington College

R. C. Blackburn

L. D. Sauls

G. M. Crouch

P. Saigh

E. J. Kubousak

T. N. Thorne

G. Holt

K. Cobb

R. Shackleford

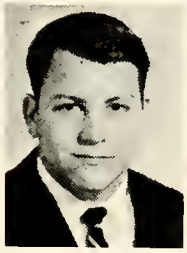
R. P. Elliott

D. Haskett

Founded — Jan. 1964

Colors — Crimson & Gold

Flowers — Black Orchid

Not Pictured

R. C. Hudson
J. MacDonald
R. M. Kermon

W. Chapman
Sentinel
R. Maguire
Keeper of Annals
W. Kellum
Pledgemaster

E. Sooy
Master
J. Bates
Scribe
J. Doss
Keeper of Exchequer

J. Bates
J. Carr
W. Chapman
B. Cherry

D. Cole
J. Doss
T. Foy
W. Griffin

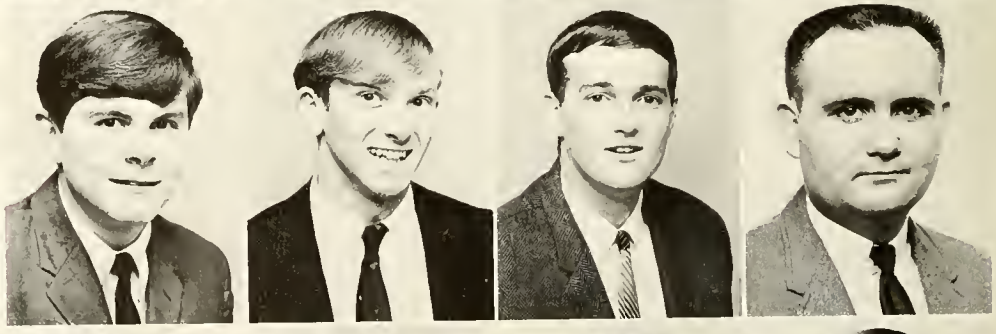

J. Hazzard
B. Johnson
W. Kellum
D. McAtee

Delta Epsilon

Delta Epsilon, newest member of Wilmington College's Greek Letter Society, was founded in Fall Quarter, 1967. The founding brothers sought from the very beginning to make Delta Espilon an integral part of the existing Greek system.

The fraternity received encouragement and moral support from the existing societies.

Making a reputable image, Delta Epsilon is participating whole-heartedly in projects that are helpful to the community, campus, and school spirit.

Looking into the future, Delta Epsilon will obtain a house, national affiliation, strengthened brotherhood, and greater achievement in the future.

R. Maguire
E. Norris

J. Onoff

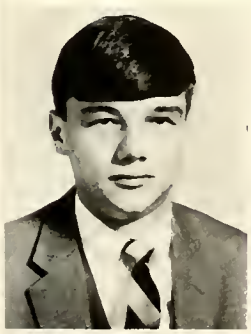

Dr. Gerald Shinn
Advisor

Robert Appleton
Advisor

D. Sanford
T. Smith

E. Sooy
J. Stasios
E. Thompson

Advisor: Mrs. Lewis

OFFICERS: G. Macris, President L. Baker, K. Bradley, D. Brown, E. Bosso, and C. Davis

L. Baker
E. Bosso
J. Braddy
K. Bradley
D. Brown
C. Davis
C. Deasy
S. Driggers
G. Godwin

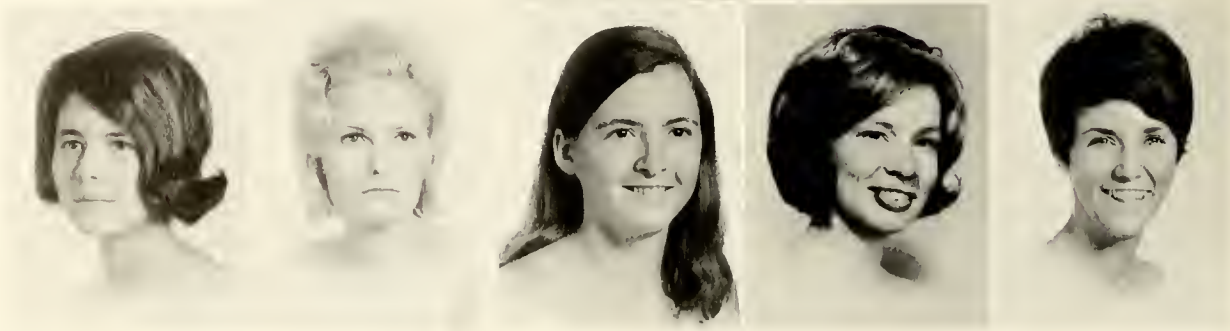

J. Grumbles, B. Halterman, P. Kent, M. LeGwin, G. Macris, M. Prevatt, S. Rivenbark, S. Southerland, J. Symmes

Phi Mu

On February 25, 1968, Chi Sigma Phi, the first local sorority on campus, became the first national sorority when it changed its name to Gamma Kappa Colony of Phi Mu Fraternity. This achievement marks the culmination of many hours of hard work by the sisters and also the beginning of a new era in campus sorority life.

The second oldest college organization for women, Phi Mu was founded at Wesleyan College in Macon, Georgia, in 1852. It was incorporated in 1904 and admitted to membership in the National Panhellenic Conference in 1911. Phi Mu's designation as a fraternity is a special recognition of its having been formed before the term sorority came into use.

Phi Mu emphasizes such basic aims as scholarship, leadership, service, citizenship, fellowship, and lasting friendships. The sisters of Gamma Kappa Colony are very proud that they have chosen to represent and further this distinguished tradition at Wilmington College.

PLEDGES: P. Cherry, M. Gooden, N. Lewis, B. Rhue, J. Rogers, S. Sellers, D. Smith, and I. Wall

J. Grumbles, B. Halterman, P. Kent, M. LeGwin, G. Macris, M. Prevatt, S. Rivenbark, S. Southerland, J. Symmes

M. Bowden
C. Branch
J. Conroy
E. Dunn

M. Grainger
V. Holliday
C. Horne
D. Johnson

Sigma Phi Sigma

K. Joyner
C. King
J. Lane
D. Lester

J. Lewis M. Moore D. Sellars B. Smith P. Ward

Advisor: Miss Sink

February 1, 1968, marked the big day of formal recognition for the sisters of Sigma Phi Sigma Sorority. These hard working and sincere girls first organized on January 27, 1967, and worked diligently for a year making certain their organization went by the form and goals set up by the Pan Hellenic Council to bring it as near perfection as possible. "Service through unity"—their motto reflects the importance of sisterhood to them, and they actually established this long before they were officially sisters.

The sisters already have held the most successful car wash in the history of Wilmington College. Many future projects have been planned, and the girls are looking forward to their first pledge class.

Sigma Phi Sigma, as a name, has grown very old in a year's time, and the sisters feel it is time for a change with national affiliation. The immediate goals include becoming a great and important part of the college and acquiring a sorority house to make a home away from home for the sisters.

Top: Treas. P. Ward, V. Pres. B. Smith, Pres. D. Lester.
Bottom: Sergeant at arms J. Lane, Historian E. Dunn, Sec. M. Bowden.

Student Government
Executive Branch

President: Mike Meier

Mike Meier was elected by one of the largest student voter turn-outs in the history of Wilmington College. He has reorganized the departments under him and has created some new ones.

Under his administration a new Student Body Constitution has been written. He has organized an Advisory Cabinet and a Student Body Treasurer (Daniel Martin) as a new student body office. He is particularly proud of his use of his outside help with different committees and functions. He has reorganized the Inter-Club Council which has maintained an Inter-Club Calendar, and has been occupied in beautifying the campus. Mike has put into effect his "positive attitude" about the College, its students and its physical plant, and has endeavored throughout the year to make Wilmington College a more academic institution.

Mike, in short, is in the constant quest for a better Wilmington College for its students, faculty and community.

Vice President: Dave Warner

"Action not words"—campaign against apathy on campus—activity in school projects and functions which becomes a part of one's weekly life is how apathy is conquered—let's congratulate all campus clubs, organizations, fraternities, and sororities on their very active part in student activities and may the progress continue. Vice-President must preside over the Senate and act in the place of the President in his absence, but this year the President was very efficient and never absent from duty.

Activities: Dance Committee, Phy. Educ. Majors Club, Student Government.

Secretary: Sara Rivenbark

Three years as an active member of the Student Senate. This year Sara provided the Senate with accurate minutes and records and posted all minutes for the student body. She has been a very faithful and attentive member who devoted her time and energy to promote better student government and campus life.

Activities: Homecoming court, Secretary of Student body, Chi Sigma Phi, work scholarship in chemistry and working part time at Sears Roebuck and Co.

Legislative Branch
Senate

L. to R. G. Cavenaugh, B. Harrell, T. Bron, B. Wiard, D. Donahue, D. Martin, K. Bradley, G. Macris, G. Hodnett, M. Loftus, L. Rivenbark, B. Halterman, D. Lennon.

Senators are elected by the student body to act as a liaison between the administration and the entire student body. It is the main organized body within the student Government. This year the senate members were very active, and on the whole, much was accomplished this year. New clubs were formed and old clubs were rechartered. The activity of college students, clubs, organizations, and student government members promoted the betterment of campus and student life. It must be noted that progress is accomplished slowly at the start. The senate passed a new constitution, managed the student budget and appropriations of student government money. Daniel Martin, a very active and conscientious student government member, was elected treasurer.

J. Parker, J. Blair, R. Pacer, M. Meier, P. Southerland, T. Jordan

Board of Elections

L. to R. J. Bron, D. Donahue, T. Wortley, D. Lennon, M. Meier, H. Newkirk, R. Pacer, J. Blair

Cabinet

The Advisory Cabinet was created from the Student Body President's need for outside advice. It is composed of eight members. The new Student Body Constitution provides for a cabinet under the executive powers.

E. Wilson and S. Wright

The main function of the Student Judicial Council is to try cases concerning students who in some way violated the rules of the school. Fortunately only two minor violations have required the Judicial Council to meet.

Judicial Council

Dean Cheek, Mrs. Pearsall, Mike Meier, Dean Brown, Mr. Frank Allen, Jerry Bron, Eddie Wilson, Mr. Walser Allen.

Student Affairs Committee

L. to R. Row 1: M. Sheehan, T. Rhodes, R. Pacer. *Row 2:* L. Lapkovitch, G. Skipper, E. Thompson. *Row 3:* W. Kellum, E. Sooy, J. Wolfe. *Row 4:* G. Shiver. *Standing:* D. Mckitrick, Mr. T. Lupton, advisor; L. T. Hines.

Circle K
"Looking Beyond Today"

The Wilmington College CIRCLE K CLUB is one of the older chapters of International Kiwanis Club. This service organization has grown into "the largest college organization in existence" with 14,290 members and 748 clubs in the United States and Canada.

Today's increasingly complex world has seen the development of the megalopolis and the multiversity. "Conventional wisdom" has articulated the demand for the acceptable, instead of the original, for quantity instead of quality, and for the average man instead of the Universal Man.

The goals and ideals of CIRCLE K CLUB are to provide an opportunity for development of perception, ingenuity, initiative and all other qualities required for adequate alleviation of society's anxieties and problems. CIRCLE K is an association of individuals with varied interests and ideas who share a mutual goal: Creation of a better community, nation, and world.

Sweetheart—Miss Sue Lackey

Builders of Good Citizenship . . . Civitans

Advisors: Mr. Adcock and Col. Price
Members: Wolfgang Michel, Manual Machiran, Terry Wortley, Dan Grant, Louis Batuyios, B. McKeithan, J. Hunt, G. Zezefellis, E. Staton, H. Haskett, T. Smith, H. Elkins, P. Roderick, J. Stasios, G. Holston, J. Blair, J. Baldwin, C. Coleman, R. Waird, R. Richard, W. Pearsall.

The Collegiate Civitan Club is trying to help other people help themselves. It is producing many responsible young men. It is the Builder of Good Citizenship.

L. Rivenbark president, L. McKoy secretary, M. Davis historian, L. McIver vice-president.

L. to R. Row 1: C. Proctor, C. Baxter, A. Stephens, B. Wentz. *Row 2:* M. Davis, L. McKoy, C. Blythe, J. Rickenbacker, S. Eadens, D. Sommersett, L. McIver. *Row 3:* L. Rivenbark, N. Shew, C. Hewett.

Engineers Club

James Pridgen—*Pres.*
Steve Szczerbiak—*Sec.*
Charles Rivenbark
John Sutton
William Johnson
Bill Starling

Adrian Hurst—*Advisor*
William Hanson—*V. Pres.*
Harry Sloan—*Treas.*
Edward Sundy
Robert Whitford
James Coley
Clarence Kerr

J. Carl Dempsey—*Advisor*
David Inscole
William Woodward
Harry Murray
Mike Moser
David Bellamy
William Leon

Sweetheart: Miss Linda Flowers

Manuel DeHaro came to Wilmington College this year from his home in Venezuela; his participation in the Engineer's Club has been very active and welcomed by all.

The Engineer's Club has traditionally been a very active service organization comprised of the students involved in engineering studies and the allied fields. Participation in the Homecoming activities, including the building of the bonfire, has proven to be a high note in the year's activities. The arranging of various tours through the local organizations where engineering is a prime factor gives an insight into the workings of a particular field and helps many of the students to make a better choice of their individual fields of study. The social activities of the club, including several informal get-togethers and a banquet at the end of the year, are welcome punctuation in the rigorous study routine of the engineering or math student.

B. Bohannon, G. Godwin, M. Warshawsky, T. Scism, advisor, M. Warshawsky, J. Blair, T. Rivenbark, T. Wortley, M. Barnhill, R. Pacer, M. Meier

S.P.A.C.

Mike Meier during the fall of 1966 felt that "Wilco" needed a Student Political Action Club, the main objective being to provide political stimulation in the college community.

This goal was achieved the first of Winter Quarter of 1968 when the group appeared before the City Council to express their opinions and ideas which dealt with impending matters on campus.

J. Blair, G. Godwin, T. Wortley, M. Warshawsky

L. to R. Row 1: J. Braswell, C. Hallecki, B. Edwards, G. Tucker, G. Millard. *Row 2:* R. Jordan, C. Baxter, C. Proctor, K. Proctor, M. Meier. *Row 3:* P. Ambrose, J. Rickenbacker, B. Crisp, L. McIver, N. Shew, C. Hewitt. *Row 4:* Mrs. B. Stike.

SNEA

The Student National Education Association helps future teachers prepare themselves for tomorrow. During the year SNEA members gain valuable experience from state meetings and conferences.

Each member is kept up-to-date on the newest innovations in education from the NEA and NCEA Journal.

Spanish Club

During the fall of 1967 many Spanish students saw the need of a Spanish Club to aid in the education of its members.

The club's activities concern topics of Spanish and Latin American cultures presented by the students or, whenever available, by local residents. Guests from the Spanish-speaking world are presented to help further the understanding between the United States and its neighbors.

L. to R.: B. Alpert, D. Levy, G. Williams, J. Henry, S. Floyd, Sponsor: Dr. D. Baum, C. Hernandez, C. Branch, L. Gonzalez.

Janice Fladd, Linda McWatty, Linda Garris, Becky Barwick, Cathy Adkins, Pam Reid, Chris Deasy, Bill Alexander, Dennis Lennon—President, Bobby Bohannon—Vice-President, Ethrage Warters, Rev. W. H. Spradlin, Jr.—Baptist Associational Missionary, Rev. Robert M. Phillips—BSU Southern Advisor, Rev. Douglas Farmer—Pastor Advisor, Mr. Carl Dempsey—Faculty Advisor, Rev. Norman Wheeler

Baptist Student Union

The Baptist Student Union, one of two campus religious oriented clubs, provides an outlet and a channel for Baptist students on the Wilmington College campus to involve themselves in the religious implications of many aspects of modern society. This organization also employs an ecumenical spirit in that students of other religious affiliations are also welcomed. The BSU provides a forum for discussion of issues and various opportunities for active involvement in both local and state programs.

Although affiliated with the Southern Baptist Convention through the North Carolina State Baptist Convention, the BSU carries on a primary tenet of Baptist Doctrine, the right of independent decision and action without hierarchal manipulation. The BSU of Wilmington College strives to help students develop their ability to weigh social, economical, and political issues in the atmosphere of academic freedom and Christian responsibility—in other words—to see the totality of life as Christian commitment.

Row 1: L. McKoy, P. Cherry, L. McIver. Row 2: D. Jones, L. McIver, D. Blake, S. Blake. Row 3: J. Bron, G. Tucker, C. Loeper, C. Knight.

Westminster Fellowship

Westminster Fellowship was organized in 1964 for the purpose of enabling college students, usually Presbyterian, to meet together for fellowship and spiritual enrichment.

This year the members attended a number of meetings and conventions in different parts of the state. Among the meetings attended was a Fall Retreat held at Asheboro, North Carolina. This was a conference attended by delegates from colleges and universities of North Carolina. Westminster Fellowship also participated in a conference held at Union Theological Seminary in Richmond, Virginia. Members who attended these conferences were certainly exposed to many outstanding theologians.

Informal meetings, guest speakers, and occasional specials such as holiday parties and pizza parties combine to make the club a successful one.

L. to R.: M. Machiran, H. Johnston, S. Wright, J. Braswell, B. Alexander.

Two New Clubs on Campus
Biology Majors Club

L. to R.: S. Hunt, B. Alexander, J. Braswell, H. Johnston, K. Walls, D. Hardison, R. Sawyer.

L. to R.: H. E. Rimel, President; M. L. Cowie, Secretary; W. Denning, Jr., Treasurer; J. Braswell, L. Cobb, S. Eadon, S. Evans, D. Jackson, B. Knowles, D. McAtee, L. Peterson, K. Stewart, Dr. G. B. Johnson

PSI Club

Still in the process of formation, the Psychology Club met in the pub with 15 persons present. The small number was due, in large part it is thought, to the 2-inch snowfall that forced the closing of classes on that day.

The purpose of the Psychology Club is to further the interest of psychology. And in connection with this aim, the meetings will feature programs with invited guest speakers talking on subjects related to psychology.

The club was started by its advisor, Dr. Granville Johnson, Professor of Psychology. Recently he proposed the idea to his three classes of about 100 students combined. About 97 percent expressed a desire to have a psychology club.

Officers of the club are: Harry Rimel, President; Ken Stewart, First Vice-President; Walt Denning, Jr., Second Vice-President and Treasurer; and Martha Cowie, Secretary.

At present, membership in the club is open only to those students already having five hours credit in a psychology course with at least a "C" average. However, these requirements might later be changed as the club is still more or less in the formative stage.

According to Vice-President, Treasurer Walt Denning, one of the initial aims of the club is to comply to the Psi Chi Scholastic Fraternity, which is a national psychology organization. However, this will be virtually impossible until the fall of 1969 when the college will presumably offer a major in psychology.

Student Nurses

L. to R. Row 1: C. Smith, M. Perten, N. Ramseur, L. Rackley. *Row 2:* C. Fergus, S. Golding, Y. Downless, K. Nissen, S. Marshburn, P. McPhatter. *Row 3:* B. Broussard, N. Horne, A. Holiday, D. Padgett.

L. to R. Row 1: F. Barefoot, A. Kingsbury, R. Robinson, B. Block, P. Borneman, S. Lackey. *Row 2:* R. Wooten, B. Smith, F. Grinager, J. Horton, S. Humphry, E. Chadwick, P. Spivey. *Row 3:* S. Bowden, L. Newell, S. Russ, M. Benson, J. Norfleet.

Dance Committee

L. to R.: A. Stephens, B. Wentz, G. Macris, C. Branch, D. Donahue, J. Grumbles, B. Halterman, M. LeGwin, M. Young. *Absent:* D. Warner.

The Dance Committee's purpose is to provide entertainment throughout the school year. This year's Dance Committee was headed by Dale Donahue and Mark Young.

The group brought such bands as the Inmen, the Robinson Brothers, the Attractions, and the Drifters for student enjoyment.

Most of the decorating was handled by Georgia Macris, David Warner, and Dale Donahue, while the excellent Homecoming was accomplished through the hard work of Bill Harrell and Mary LeGwin.

The Dance Committee always takes pride in their work and for this they should be congratulated.

HE
BIRDS
ARE COMIN'

Committee Advisor, Mr. Swink; Renée Hartman; and Randy DelLago

Fine Arts Committee

The Fine Arts Committee has brought much enjoyment and culture to the campus and community this year. Many exciting and excellent films were shown during the year. On Thursday night of Homecoming, the committee presented THE MOUSE THAT ROARED, starring Peter Sellers, to a "standing room only" crowd.

Even more praise goes to the committee for their choice of concerts. Early in the year the audience was thrilled by the performance of Morca & La Conte, Spanish Flamenco dance artists. The second guest performance Japanese pantomimist, Yas Hakoshima, gave the most amazing and interesting concert ever seen in this area.

The committee is deserving of much praise, and we anticipate more exciting things to come!

MIME Yas Hakoshima

FLAMENCO!!!
Morca
and
La Conte

Beautiful costumes and artistry of the highest calibre!

Mr. Swink

Above: Reneé Hartman

THE SEAHAWK

Published Bi-monthly
by the Students of Wilmington College

Editor	Renee Hartman
Managing Editor	Carrie Davis
Business Manager	Jere Hodgin
News Editor	Martin Grant
Feature Editor	John Blair, Jr.
Sports Editor	Helen Huneycutt
Photographer	Andy Howell
Art Editor	Wilma Whitrock
Adviser	Thomas Lupton

Staff Writers

Cindi Loeper, Marilyn Gooden, Randy Del Lago, Marilyn Roberts, Gil Huguley, Cliff Barrows, Ed Sooy, Catharin Knight, Walter Healey, Jr., Martin Grant and Marian Loftus.

REPRESENTED FOR NATIONAL ADVERTISING BY
National Educational Advertising Services
A DIVISION OF
READER'S DIGEST SALES & SERVICES, INC.
360 Lexington Ave., New York, N.Y. 10017

Office Located in Student Services Building (S-101).

Above: C. Loeper, exchange editor; R. Hartman; C. Knight, reporter.

Sports Writer: W. Healey

We want to write about what is happening; we do not want to resort to creating something to write about. We write about what we see and hear.

A former editor of this paper once aptly expressed our goals for THE SEAHAWK. "Our objectives are not only to give a thorough and comprehensive reportage of news and to express our own opinions but also to stimulate thought among the student body and encourage you to offer these thoughts in the newspaper. A newspaper, more than being an entertaining collection of facts, should kindle ideas among its readers; and we shall endeavor to do this through our features and columns."

We hope to reach these goals, but we can't do it without your help. We welcome your views, your opinions, your criticisms; for this is your newspaper. To again quote a SEAHAWK editor, "We expect and hope some of these opinions will dissent with our own; a college where one line of thought is accepted or voiced gives evidence either to an appalling indifference or witlessness."

Our office is always open in the morning. If you'd like to come by to talk to us about something you would like to see in the paper, or if you would like to work on the paper, feel welcome to come in.

J. Blair and C. Davis

Advisor: Mr. Lupton

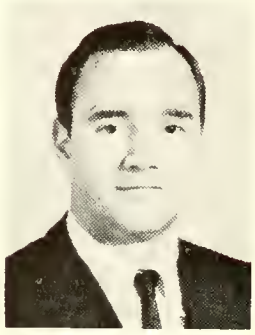

G. Huguley, sports writer

H. Honeycutt, sports editor

J. Hodgin, business manager, and G. Crouch

Delrilla Dorsey, *left*, editor-in-chief, and Bronwyn Jordan, assistant editor.

Advisor: Gwen Culbreth

Advisor: D. E. Warner

Fledgling

Faculty Editor—B. Langston and D. Johnson.

Business Manager—
D. Harritan

L. to R.: M. Moore, B. Wentz. Features Editor, J. Rogers, J. West

Activities Editor—E. Sooy. Staff—P. Masa, J. Conroy, M. Grainger

Staff—K. Joyner

Sports Editor—
W. Healey

Staff—M. Gooden

Staff—J. Bates

L. to R. J. Britton, L. Rivenbark. Class Editor, D. Jones, A. Stephens

Drama Department

"My Fair Lady"

Wilmington College's rendition of MY FAIR LADY can be compared easily to the best on Broadway. All the cast put on a fantastic performance to a packed house all three nights. This play will be remembered as one of the best in the history of Wilmington.

The beautiful and famous "Ascot Scene" could not have been any better!

Sam Garner stole the show with his brilliant portrayal of Mr. Doolittle.

Randy DelLago made a perfect Henry Higgins and Eliza Doolittle was played so effectively by Rosemary Salata.

Creon, a character with lines of stubbornness and pride forcefully played by Charles Faust.

Antigone

The modern version of ANTIGONE written by Jean Anouilh was the last play presented with the Thalian Association and the occasion was marked with a thrilling and different presentation under the direction of Mrs. Anne Fitzgibbon.

Randy delLago, Helen Huneycutt, and David James chat before the curtain goes up.

Jerry said to Peter: "If we can be so misunderstood why have they created the word "love."

"Zoo Story"

The ZOO STORY written by Edward Albee, was presented very effectively in the spring of 1967. It depicts our troubled times which seem to shout for a better understanding among people.

A story of two characters who are coping with life but not living it.

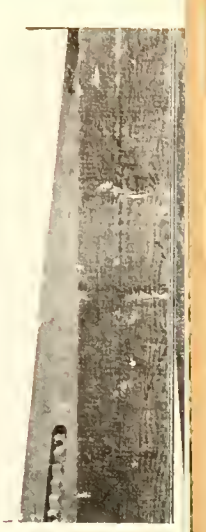

The Wilmington College Art Department is one of the busiest places in the College. At almost any hour you will see students at work before an easel, trying to work out a design problem, figuring out the intricacies of the printing press, drawing from the model, throwing a pot, welding a piece of sculpture, or up to their necks in plaster. You can also find them absorbed in books in the art library or discussing the fine points of a work of art. Once each month they transform the appearance of the gallery area in Kenan Hall as a new exhibition is installed. Being an art student is a lot of hard work—but it's also a lot of fun—ask any art student.

Painting

Art Department

Sculpture

Ceramics

Music Department

Mr. Adcock, *Instructor*

MUSIC DEPARTMENT
PRESENTATIONS: 1967-68

Dates — Explanation

October 11 and 12—Vladimir Ussachevsky, electronic music lecture-demonstration
November 13—College Chorus concert "The Sounds of Choral Music"
December 5—Wind Ensemble and Chorus, Christmas Concert
December 5—College Chorus at Rotary Club
December 12—Top Twelve at Caroline Beach Ladies' Club
December 13—Top Twelve at Civitan Club also WWAY-TV
February 2—Top Twelve at Episcopal Diocese Convention
March 5—Top Twelve at Rotary Club

Ahead:
Top Twelve at Kiwanis
Top Twelve at Queen's Coronation Pageant, Azalea Festival
Annual Spring Tour—Wind Ensemble and Chorus
Night of Opera—Chorus
Spring Concert—Wind Ensemble and Chorus
Participation in Commencement program

Department Recitals:
December 1
January 26
March 1
April 26
May 27

Chorus

Top Twelve

C. Coleman
P. Roderick
C. Page
E. Thompson
T. Wortley
W. Pearsall
B. Talley
B. Knowles
L. Bagby
S. Blake
S. Higgins
N. James
S. Evans

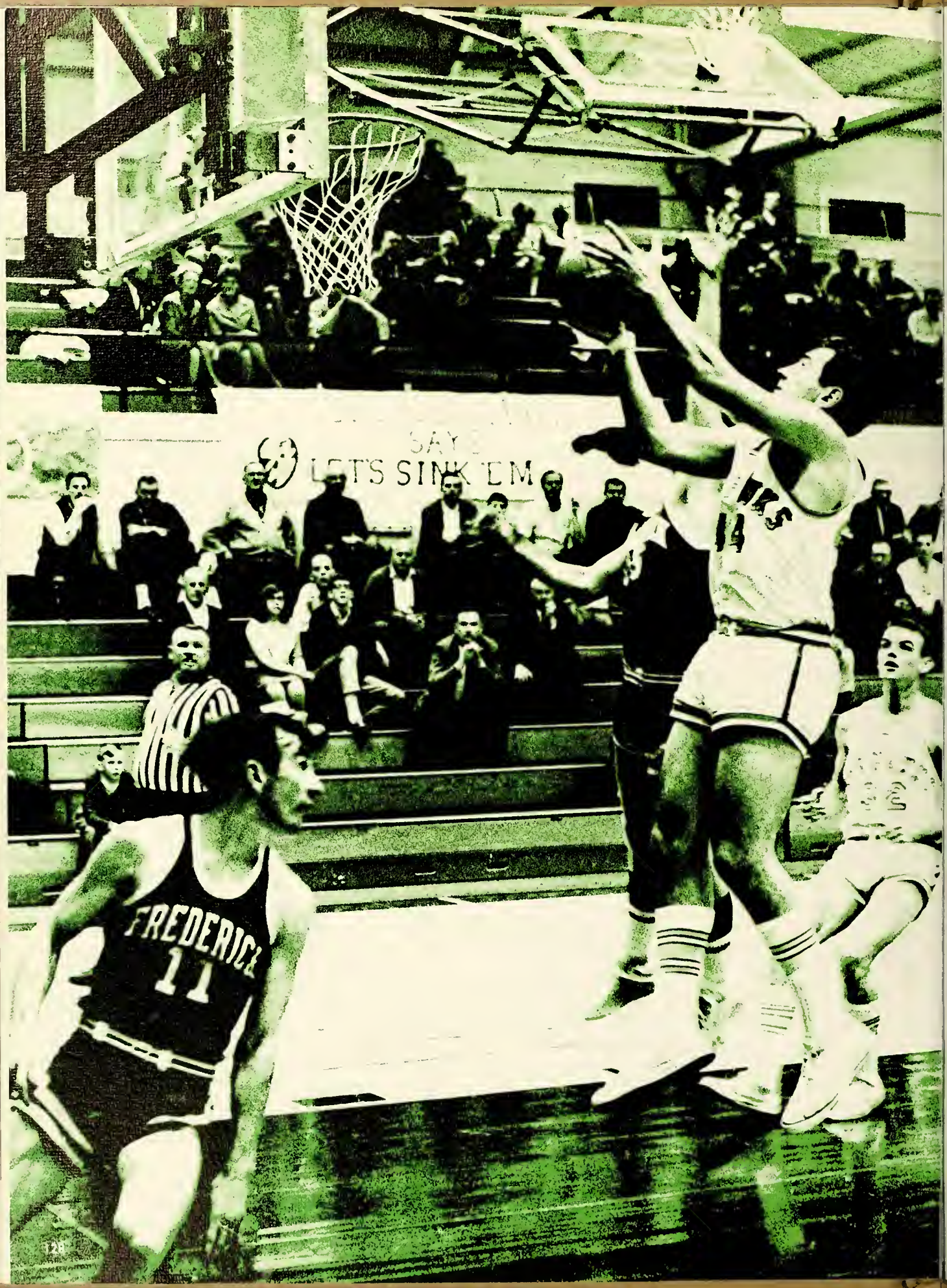
SAY
LET'S SINK EM
FREDERICK
11
14

Sports

Below: Jerry Martin scoring between Frederick College's Tom Johnson (15) and John Summer (11)

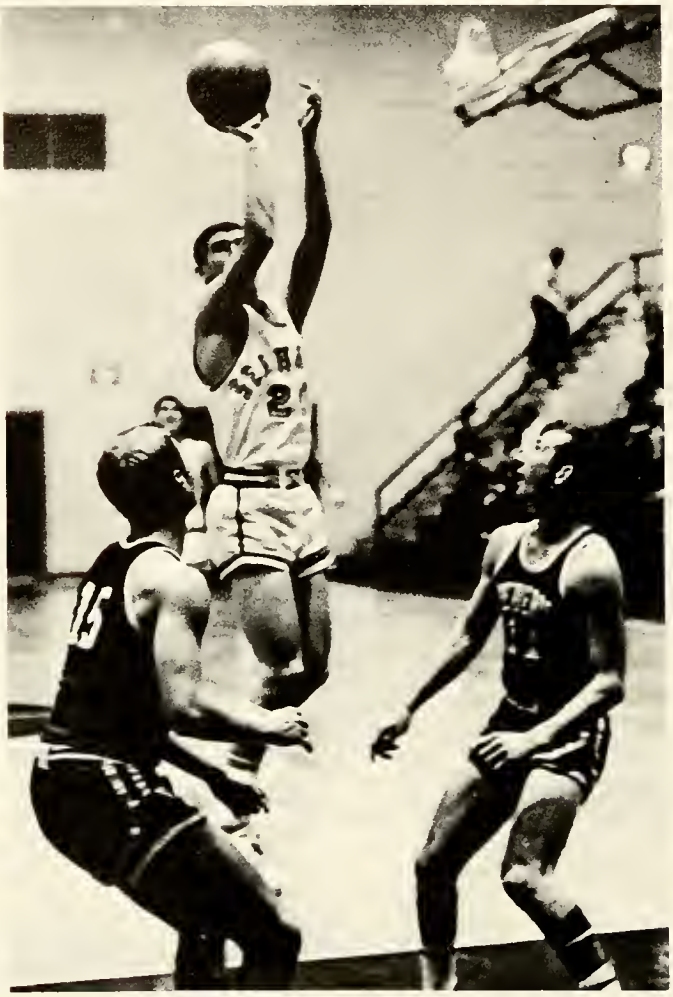

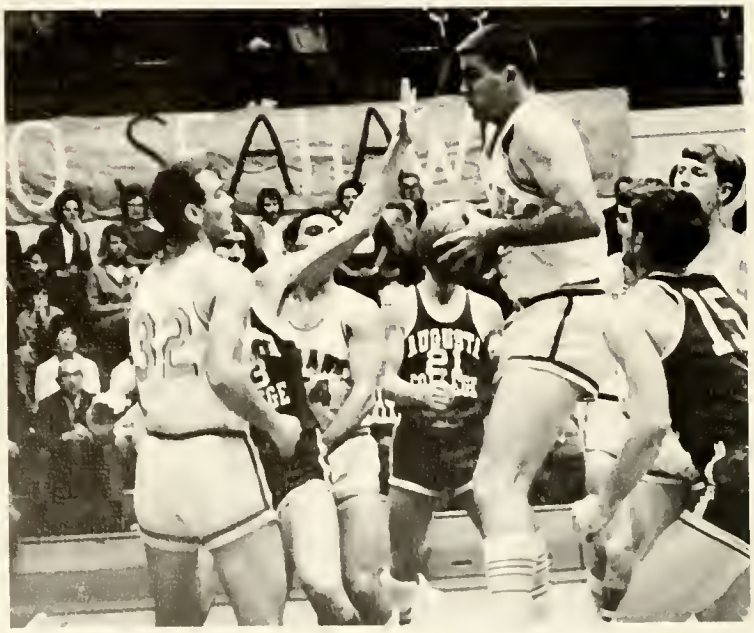

Above: Freshman Chris Speciale, 6-7, psyching out opposition.

Left: Mike McQuay, 6-7, pulling down rebound during Homecoming game against Augusta College.

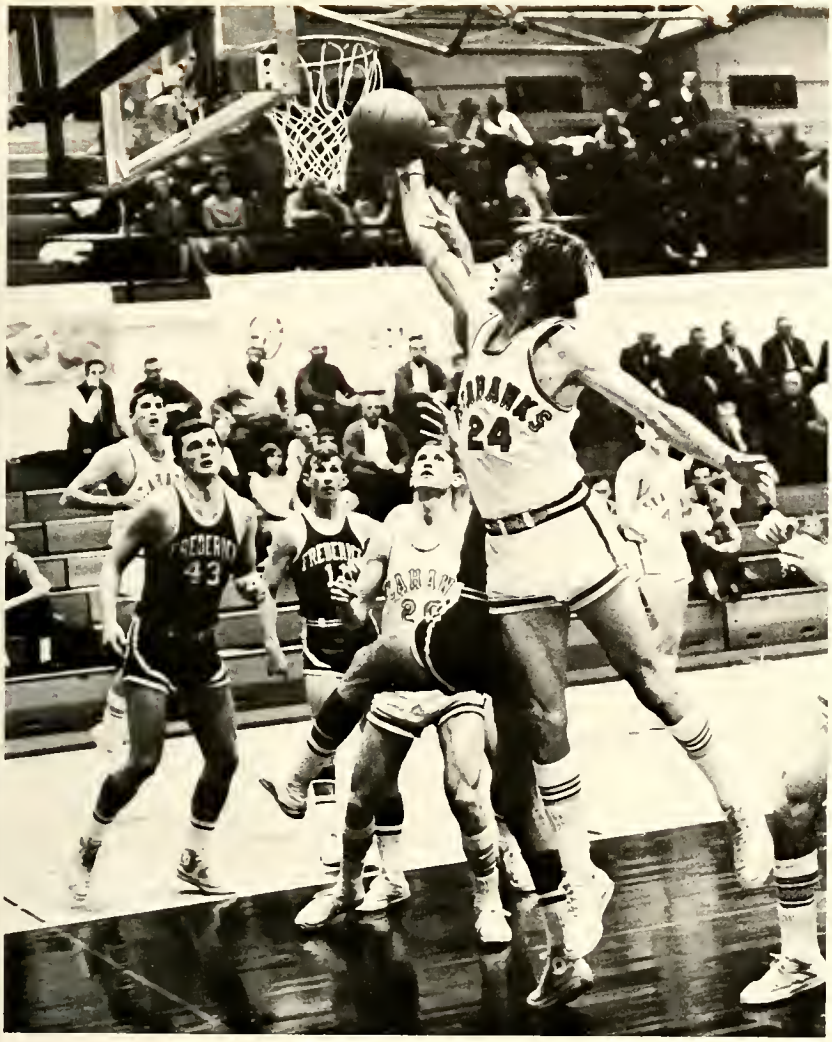

Varsity Basketball

Left: Co-captain Butch Budd grabs offensive rebound in win over Frederick College.

Bottom Left: Junior Jim Hall, Seahawks Most Valuable Player, takes ball from Augusta's Steve Brown (21) while Chris Speciale (52) looks on.

Below: Frank Bua, senior co-captain, drives past Frederick College guard John Summer (11) for two points.

Right: Chris Speciale crashes boards to tip in a score.

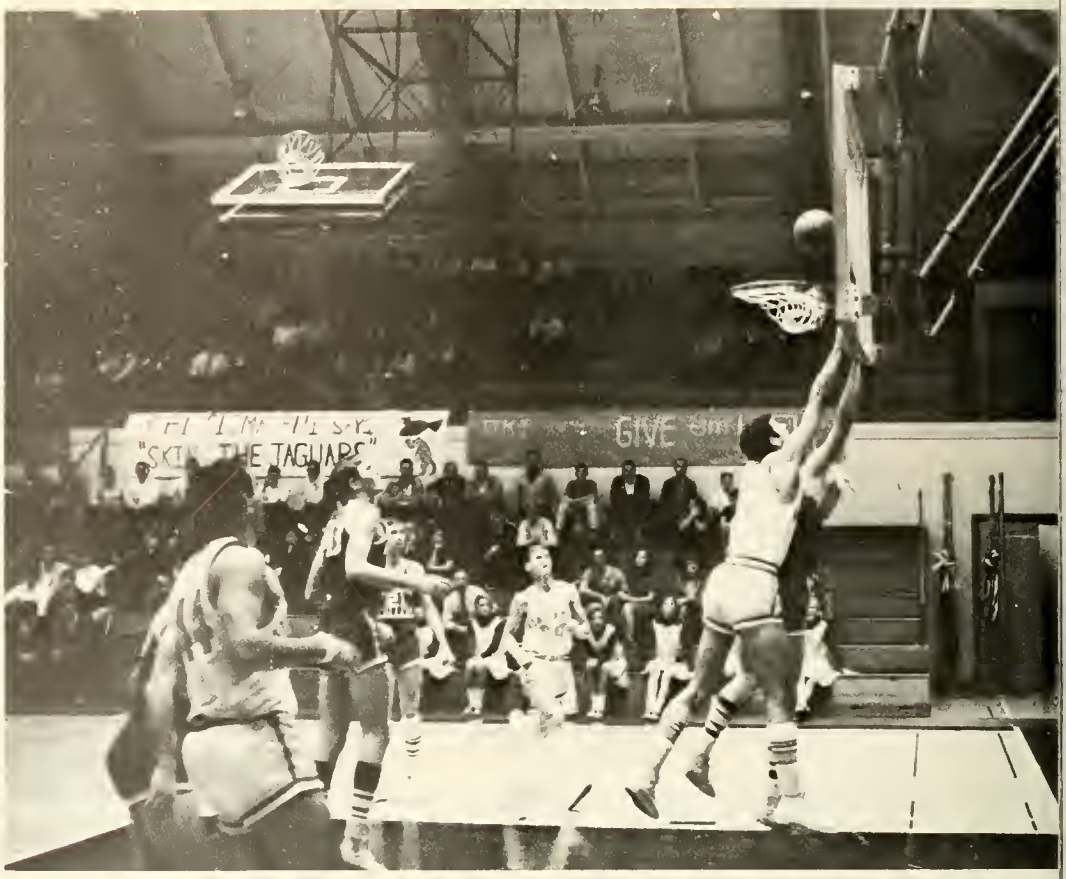

Bottom Right: Butch Budd hits lay-up despite efforts of Frederick's Dan Roberts (43).

Below: Jerry Martin starts a 'Hawk fast break with Augusta's Bill Denny (21) on defense.

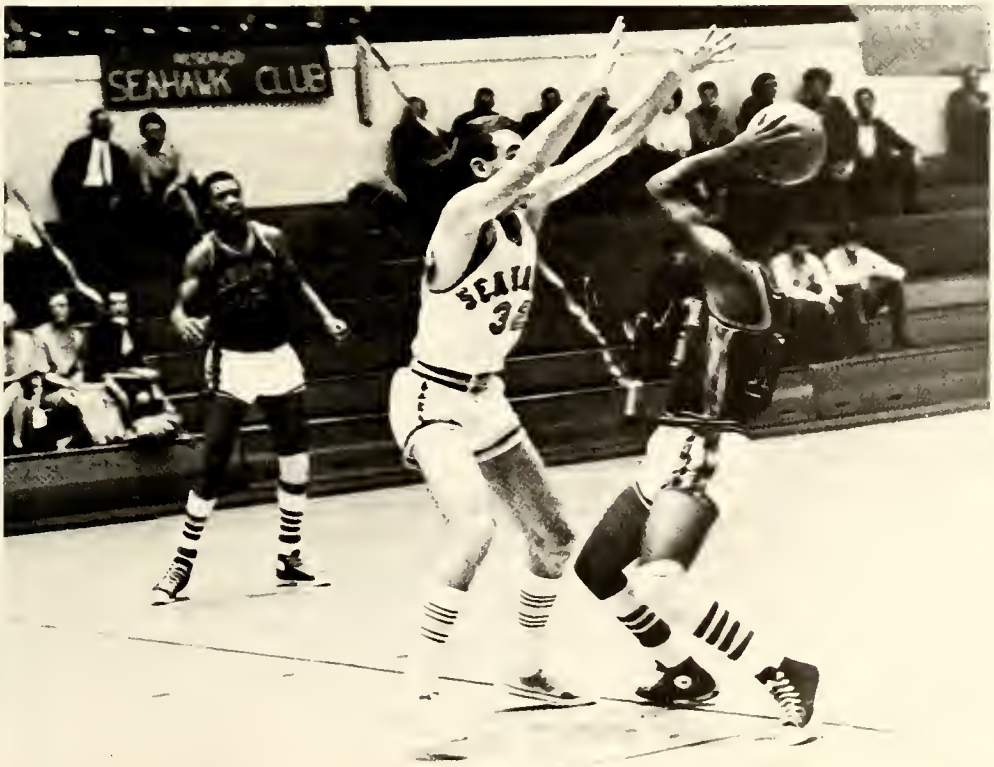

Above: Frank Bua and Mike McQuay harass Augusta College forward Bill Kinchen (43).

Top Left: Big Mike McQuay leaps high in the sky for tip-in against Belmont-Abbey College.

Left: Jim Hall (32) tries to take ball away from Belmont-Abbey guard Charlie Landrum, while Greg Patton (42) looks on.

Right: Frank Bua (44) scoring two against Frederick College.

Above: Butch Budd scores on a tap in front of Frederick College forward Paul Falconiero (35). Jim Hall (32) and Chris Speciale (52) watch the score.

Right: Jim Hall hits a 20-foot jump shot over the heads of Augusta College players during Homecoming contest.

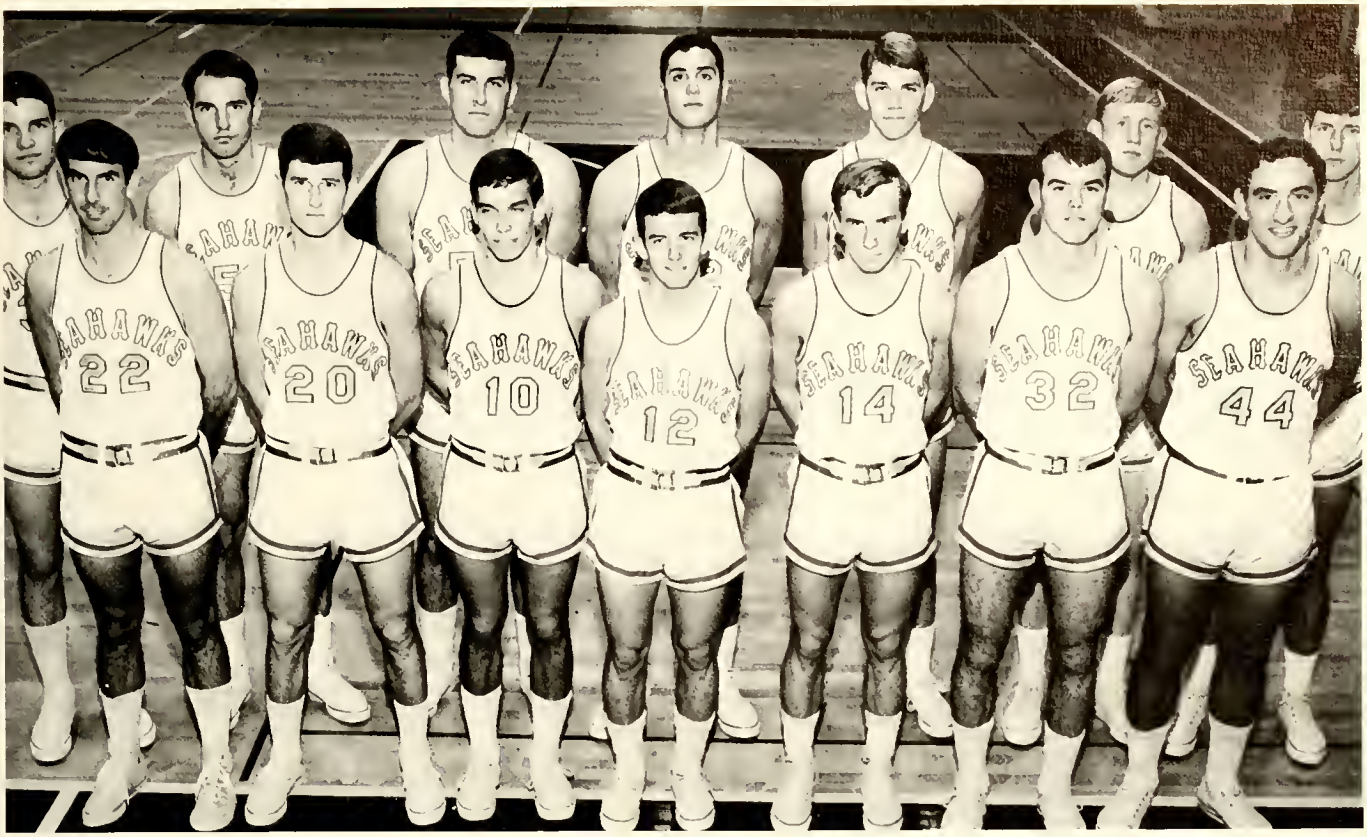

Back Row: Wayne Johnson, Neil Holloman, Mike McQuay, Chris Speciale, Joe Batts, James Durham, Butch Budd. *Front Row: (L-R)* William Baugh, Jerry Martin, LaMar McIver, James Hebron, Greg Walters, James Hall, and Frank Bua.

Assistant coach:
Earle Allen

Seahawk Basketball

Team Record: 9-16

Wilmington	93	Atlantic Christian	96 (OT)
Wilmington	60	Oglethorpe College	89
Wilmington	75	Jacksonville U.	73
Wilmington	80	Asheville-Biltmore	79
Wilmington	68	Pembroke College	86
Wilmington	72	Catawba College	79
Wilmington	71	Roanoke College	80
Wilmington	86	Roanoke College	79
Wilmington	82	Campbell College	78
Wilmington	72	Augusta College	90
Wilmington	80	Georgia Southern	92
Wilmington	90	St. Andrews College	73
Wilmington	68	High Point College	85
Wilmington	100	S.C. Baptist College	89
Wilmington	88	St. Andrews College	58
Wilmington	85	Frederick College	75
Wilmington	79	Belmont-Abbey	76
Wilmington	80	Augusta College	87 (OT)
Wilmington	85	Asheville-Biltmore	105
Wilmington	70	Belmont-Abbey	78
Wilmington	70	Frederick College	98
Wilmington	57	Pembroke College	79
Wilmington	67	Georgia Southern	68 (OT)
Wilmington	71	Campbell College	88
Wilmington	83	S.C. Baptist	97

Head Coach:
Bill Brooks
Record: 233-156

Top Row: (L-R): Ed Lewis, Vic Johnson, Chuck Cuppett, Jim Sanders, Sparky Johnson, Terry Boswell, Wayne Johnson, Jim Hall, Spud Long, and Assistant coach Dave Miller. *Middle Row: (L-R):* Jerry Martin, Gene Russ, Pete Daughtry, Sandy Dew, Dan Whisnant, Mike Brannon. *Bottom Row: (L-R):* Doyle Whitfield, Paul Livingston, Sam Askew, and John Hester.

Team 1967 Record
22-12-1

W	6	Williams	2	Belmont A.	12
W	4	Pfeiffer	0	ACC	4
W	9	Pfeiffer	1	The Citadel	2
W	2	ACC	1	Campbell	4
W	9	ACC	1	High Point	0
W	4	Marshall	3	St. Andrews	0
W	1	Marshall	9	S.C. Baptist	3
W	5	High Point	6	Pembroke	1
W	1	High Point	2	Pembroke	9
W	3	Guilford	2	Blemont A.	11
W	2	Guilford	5	Belmont A.	0
W	3	Lynchburg	3	Belmont A.	0
W	21	St. Andrews	9	Campbell	9
W	4	Colby	2	High Point	5
W	5	Colby	6	High Point	0
W	9	The Citadel	2	High Point	2
W	5	Belmont A.	12	Ga. Southern	1
				Livingston	6

Assistant Coach Dave Miller

Baseball Team
NAIA District 26
Champions

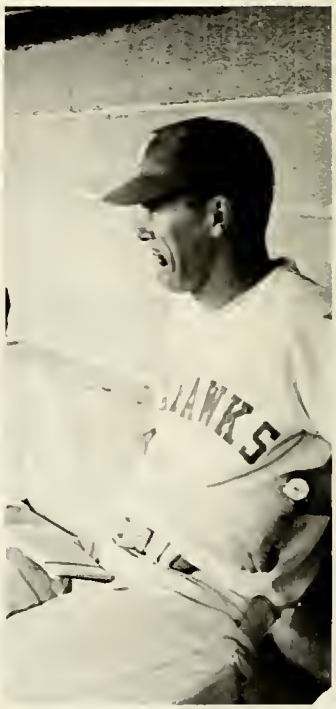

Head Coach Bill Brooks
Baseball Record: 179-71

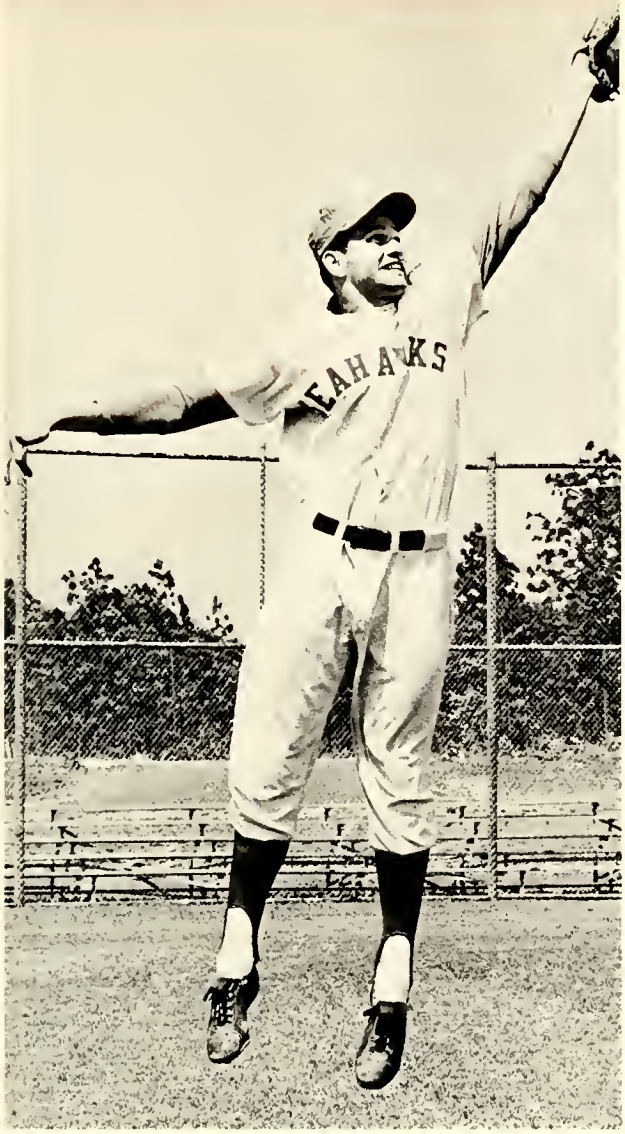

Left: WAYNE JOHNSON, 6-2 junior, first baseman.

Above: SAM ASKEW, 5-6 sophomore, All-District 26, second baseman.

Left: PETE DAUGHTRY, 6-0 junior, third base.

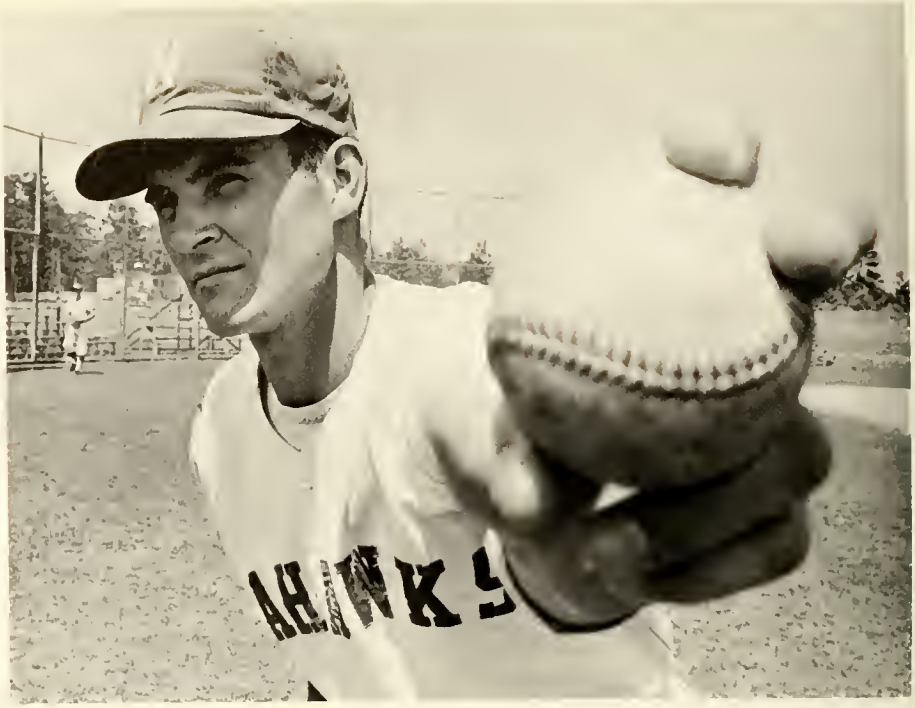

Right: ED LEWIS, 6-0 sophomore, left-handed relief specialist.

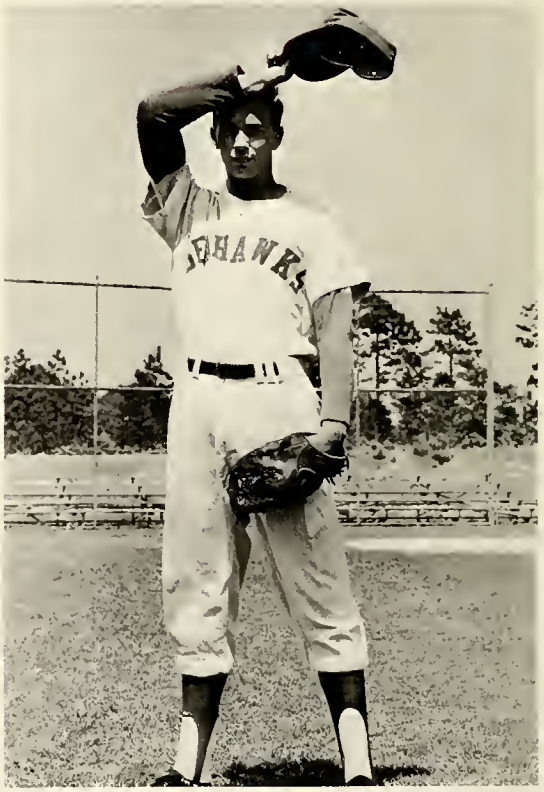

Above: JIMMY JOHNSON, 6-3 sophomore, right-handed reliever and starter.

Left: DAN WHISNANT, 5-11 junior, second baseman.

Left: Wayne Johnson puts tag on opposition on pick-off play at first base.

Below: JERRY MARTIN, 6-0 sophomore, versatile shortstop.

Left: JIM HALL, 6-2 junior, right fielder and top 'Hawk batter.

Right: SANDY DEW, 6-0 junior, All-District 26 centerfielder, beats out an infield hit. Dew has a .300 plus batting average.

Below: JOHN HESTER, 5-10 sophomore, right-handed relief specialist.

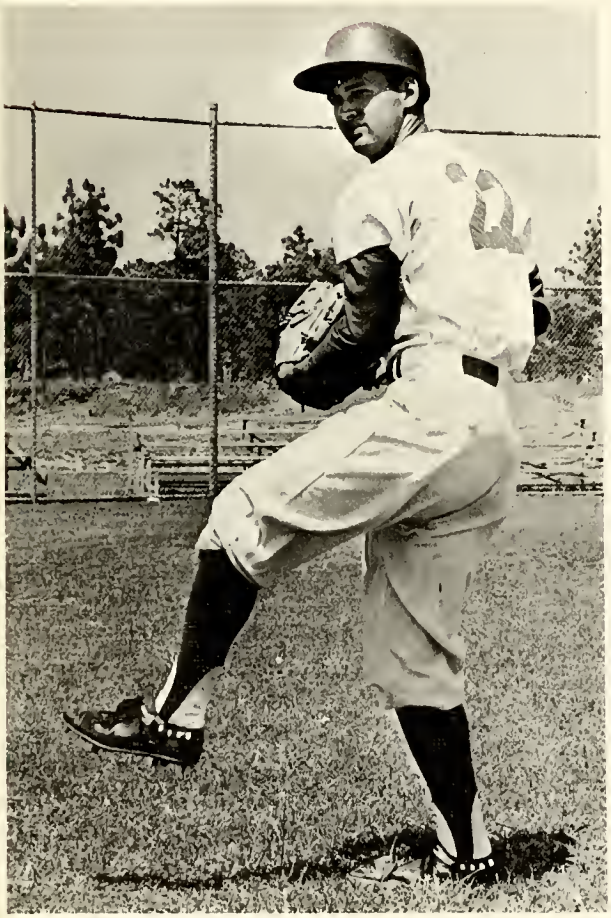

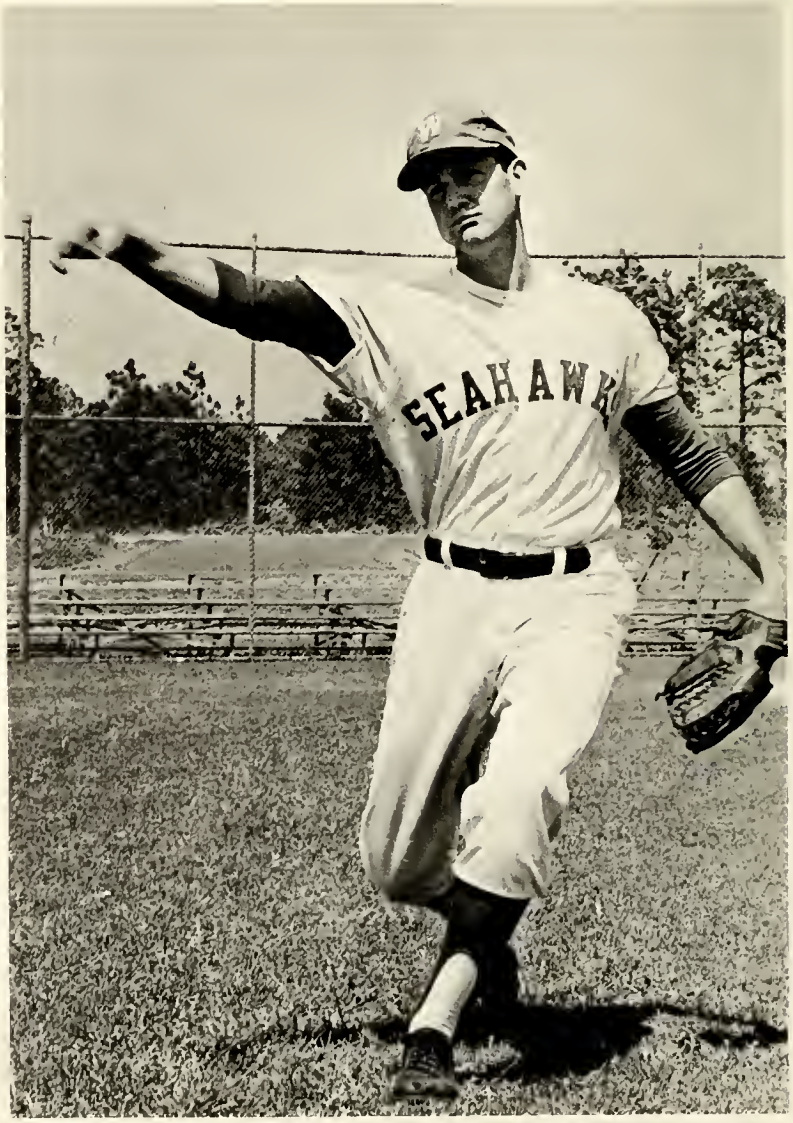

Right: CHUCK CUPPETT, 6-2 sophomore, stopper of the Seahawk pitching staff. Hurled a 17 inning, 1-0, victory in the 1967 play-offs.

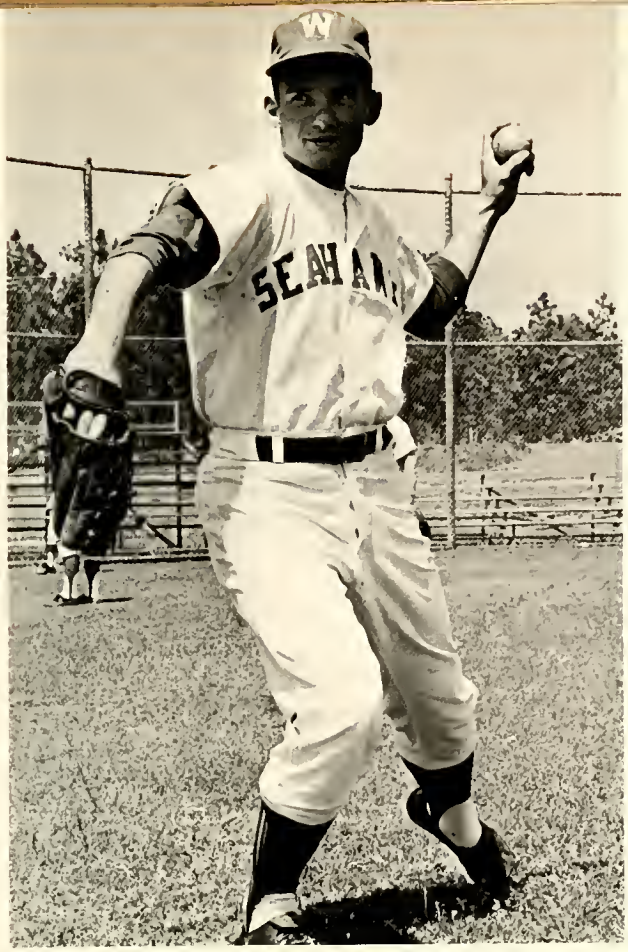

Above Left: GENE RUSS, 6-0 junior, left-handed reliever.

Above: BOB VAUGHN, 5-10 senior, reserve utility infielder.

Left: PETE DAUGHTRY legging out a single.

Sea
Wres

ED RADFORD
123 Pound Class
Record: 5-3-2

Co-Captain
JIM MORRISSEY
137 Pound Class
Record: 9-3-0

PATRICK SYKES
130 Pound Class
Record: 0-3-0

KEN COBB
145 Pound Class

ROY JONES
145 Pound Class
Record: 5-5-1

LARRY CLUKEY
145 Pound Class
Record: 1-0-0

DAVE HASKETT
Unlimited Class

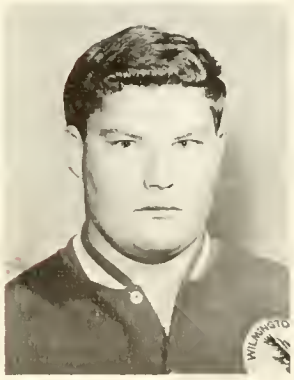

CHAMIE BALDWIN
130 Pound Class
Record: 3-0-0

WAYNE BARKER
152 Pound Class
Record: 2-5-0

hawk
tlers

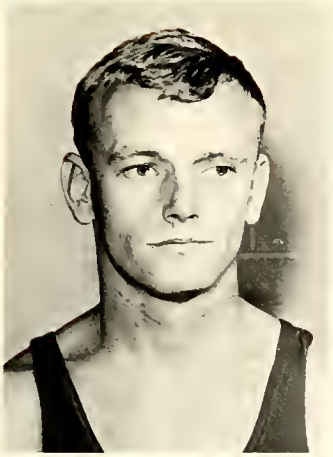

Co-Captain
RICHARD HUDSON
152 Pound Class
Record: 1-3-1

BILL GRIFFIN
Unlimited Class
Record: 5-6-0

STEVE MUNDY
177 Pound Class
Record: 4-4-1

PAUL O'NEAL
191 Pound Class
Record: 1-1-0

CHRIS STONE
130 Pound Class
Record: 0-6-0

PAUL BAKER
167 Pound Class
Record: 8-3-1

ROBERT ELLIOTT
160 Pound Class
Record: 10-2-0

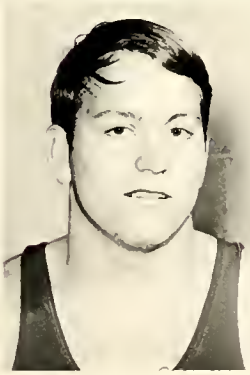

JOHN MELTON
145 Pound Class

Coach Charles Sproles
Team Record: 8-5

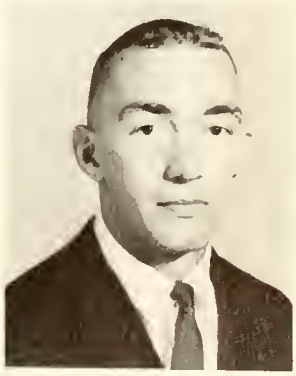

Right: Bob Elliot, 160 pound class, is about to roll opponent to mat.

Above: Seahawk grappler in a bind against St. Andrews College wrestler.

Right: Roy 'Bull' Jones doing battle during a match at 145 pound class.

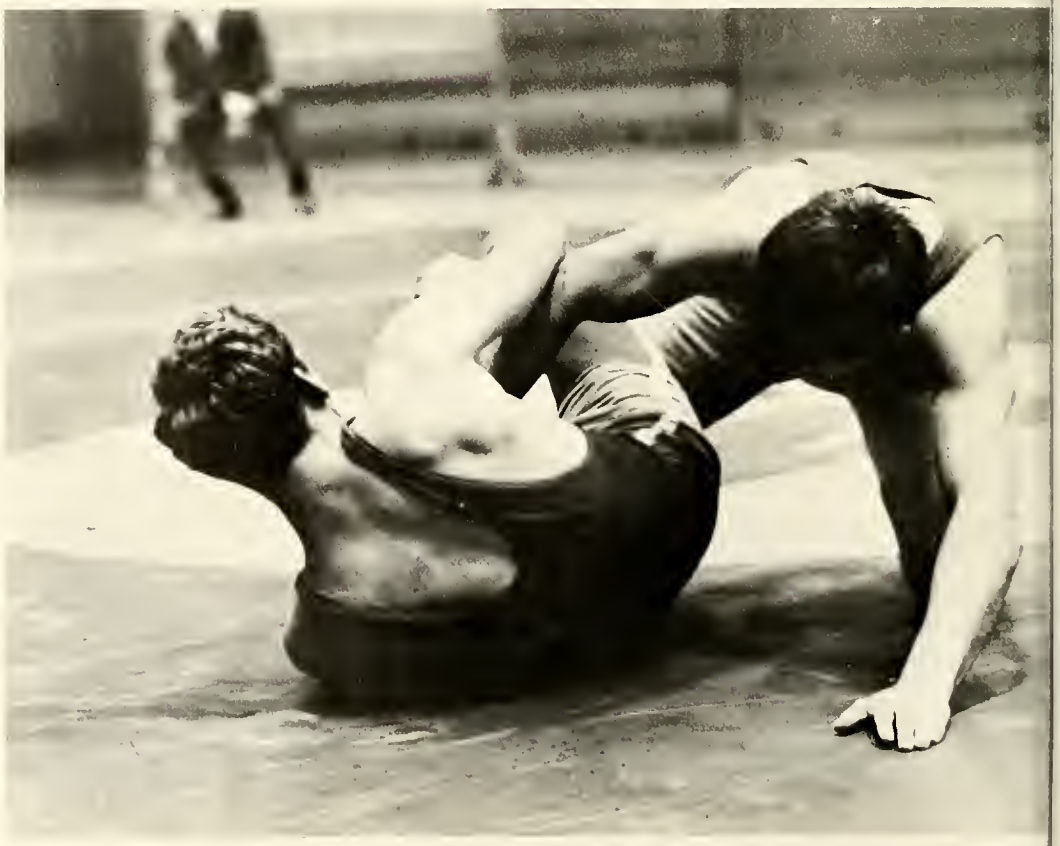

Above: Eddie Radford, 123 pound class, trying to slip free from St. Andrews opponent.

Left: Bill Griffin, unlimited class, taking down opponent for two points.

Soccer Team

Top Row: Pete Daughtry, Steve Mundy, Dane Smith, Jim Pascal. *Middle Row:* John Leach, Phil Saigh, David Warner, Paul Livingston. *Bottom Row:* Art Green, Tom Mills, Wayne Barker.

Coach Charles Sproles
Team Record: 4-4

Bob Vaughn, Senior,
Captain and goalie.

1967 Scores

Wilmington	1	Belmont-Abbey	4
Wilmington	4	Wesleyan	1
Wilmington	12	S.C. Baptist	0
Wilmington	7	S.C. Baptist	0
Wilmington	1	St. Andrews	4
Wilmington	1	Pembroke	2
Wilmington	2	Methodist	1
Wilmington	1	East Carolina	2

Left: Seahawks' John Leach boots ball down field as teammate Steve Mundy looks on.

Above: Wayne Barker warming up during practice sessions with a kick on goal.

Left: Gene Russ dribbling ball down field towards opponents goal. Russ was out most of season with broken wrist.

Golf Team

(L-R), Mike Frimenko, Jim Paschal, coach Earl Allen, Alex McCrackin, Paul Bergen.

Above: Glen Hodges

Left: Jim Paschal in a predicament.

Left: Mike Frimenko lining up a putt during match.

Below: Captain Paul Bergen blasting out of sand trap.

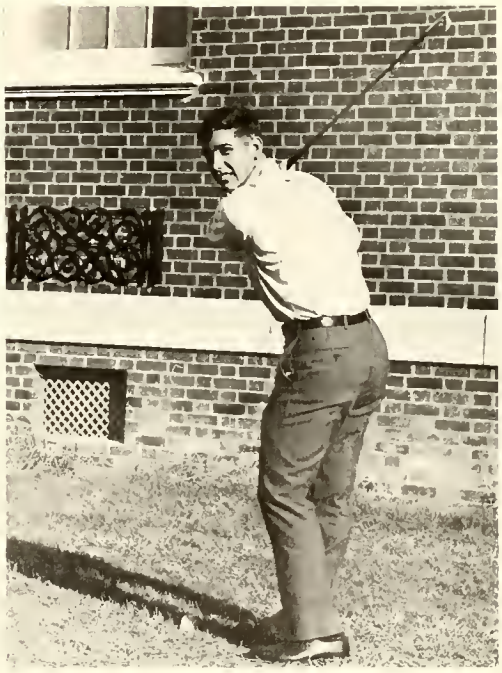

Above: Alan Murray.

Left: Alex McCrackin teeing off.

Cheerleaders —

LINDA LANIER

JOYCE PELLAND—HEAD CHEERLEADER

ELSIE BOSSO

School Spirit

Boosters of

LINDA MOORE

SUSAN NORRIS

DIANA SMITH

JUDY THOMPSON

SHIRLEY SIKES

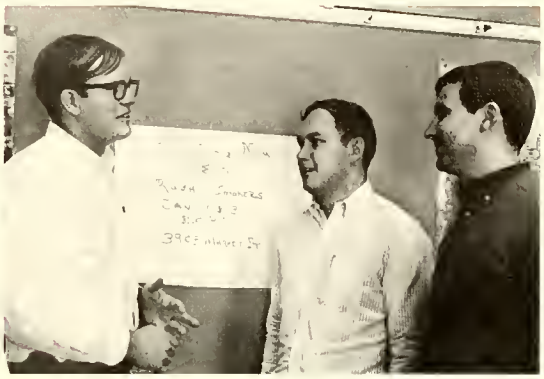

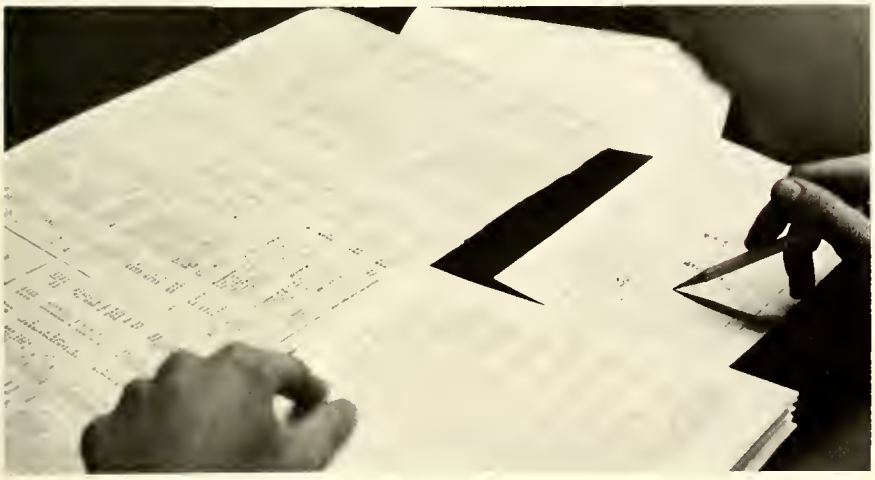

Classes

Senior Class

Jerry Bron, *President* Catherine Proctor, *Secretary* Dennis Lennon, *Vice-President*

Senior Class Officers

Class of 1968

Cecelia Breeden Alderman — *Wilmington, N.C.*

George Virnelson Allen — *Wilmington, N.C.*

William Don Alred — *Leland, N.C.*

Peter William Ambrose — *Wilmington, N.C.*
SNEA (President)

Glenda Gayle Babb — *Wilmington, N.C.*

Mildret Ferguson Bailey — *Wilmington, N.C.*

Carolyn A. Bannerman — *Burgaw, N.C.*
College Chorus

Michael Warren Barton — *Wilmington, N.C.*
Engineers Club

Senior Class

Christine Tienken Baxter — *Wilmington, N.C.*
Alpha Chi Sigma, SNEA (Secretary), College Chorus, Top Twelve

Mary Ellen Baysdon — *Hallsboro, N.C.*

James T. Bellizzi — *Sneads Ferry, N.C.*

Paul Augustine Bergen — *Wilmington, N.C.*
Golf Team (Captain)

Jack Lyon Best — *Wilmington, N.C.*

John Purdy Blair, Sr. — *Wilmington, N.C.*

Memory Streeter Blalock — *Wilmington, N.C.*

Georgia Simmons Bowden — *Wilmington, N.C.*

Class of 1968

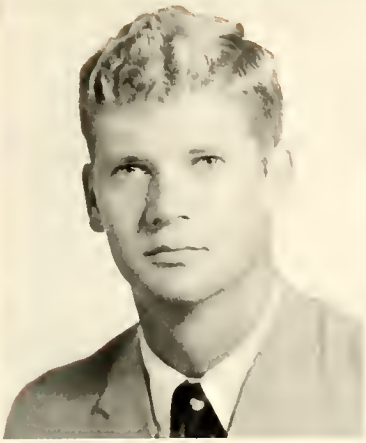

Jerry Dirk Bron — *Castle Hayne, N.C.*
Student Government, Basketball Team, Westminster Fellowship (President), Class Officer (President, Senior Class)

Sheila Annette Brown — *Jacksonville, N.C.*
BSU

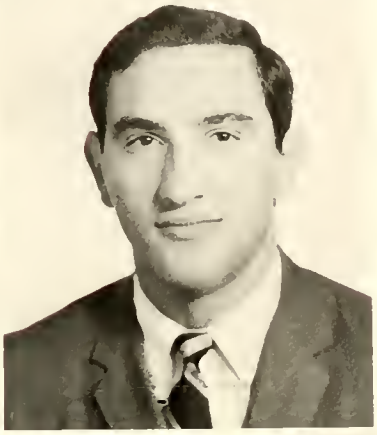

Wanda LaVonne Brumble — *Wilmington, N.C.*

Frank S. Bua — *Boston, Mass.*
Basketball Team

James Curtis Budd — *Wilmington, N.C.*
Basketball Team

Betty Jo Jones Caines — *Bolton, N.C.*

James Ozborn Carr — *Wilmington, N.C.*

Nancy Isabella Casey — *Burgaw, N.C.*
SNEA, College Chorus

Senior Class

Glenwood Earl Cavenaugh — *Wallace, N.C.*

John McCutcheon Clapp — *Charlotte, N.C.*

Sara Ann Clewis — *Wilmington, N.C.*

Robert Stanford Cowan — *Wilmington, N.C.*

Betty Carroll Crisp — *Wilmington, N.C.*

Alpha Chi Sigma, SNEA, Pep Club, Cheerleader, College Chorus, Winter Festival Court, Homecoming Court, May Court (Junior Attendant)

James Burleigh Croteau — *Wrightsville Beach, N.C.*

Donald G. Cyphers — *Wilmington, N.C.*

Ellen Gilliard Davis — *Wilmington, N.C.*

Class of 1968

Robert Lee DeBose — *Wilmington, N.C.*

Herbert Dempsey — *Wallace, N.C.*
Collegiate Civitan, Pi Sigma Mu

Lily René Donath — *Wilmington, N.C.*
Modern Languages Club

Sammie Dianne Driggers — *Wilmington, N.C.*
Student Government, Chi Sigma Phi, Inter-Fraternity Council

Shearon Ann Eadon — *Bolivia, N.C.*
May Court (Maid of Honor)

Frances Elizabeth Edwards — *Wilmington, N.C.*

Howard Roy Elkins — *Clarkton, N.C.*
Collegiate Civitan, SNEA, BSU

David R. Emery — *New Egypt, N.J.*

Senior Class

Gene Thomas Fales — *Wilmington, N.C.*
Engineers Club

Jerry Dean Fipps — *Wilmington, N.C.*

Linda Casteen Fipps — *Wilmington, N.C.*

Michael Wayne Fipps — *Wilmington, N.C.*

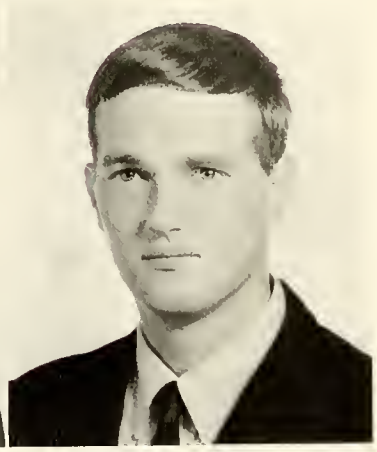

Ronald Thomas Fitch — *Carolina Beach, N.C.*

Thompson Ray Foy — *Verona, N.C.*
Baseball Team

Dennis Mitchell Frisbee — *Carolina Beach, N.C.*
Student Government

Sue Hanshaw Fulcher — *Carolina Beach, N.C.*

Class of 1968

Phillip Knox Galloway — *Leland, N.C.*
Pi Sigma Mu (Archon)

John David Godwin — *Wilmington, N.C.*

Luis T. González-del-Valle — *Wilmington, N.C.*

Candace Dale Halecki — *Wrightsville Beach, N.C.*
SNEA

Robert Eugene Hall — *Wilmington, N.C.*

Donnie Dean Hardison — *Teachey, N.C.*

Elbert Pernell Herring, Jr. — *Wilmington, N.C.*

Cynthia Floyd Hewitt — *Wilmington, N.C.*
Alpha Chi Sigma, SNEA

Senior Class

Kimberly G. Hotard — *Tarawa Terrace, N.C.*

George Morton Howarth, III — *Wilmington, N.C.*

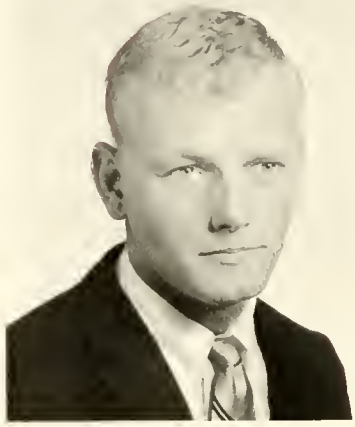

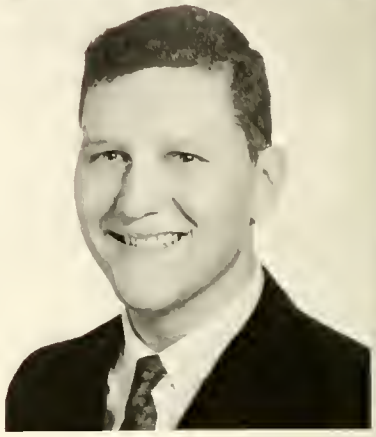

Richard Charles Hudson — *Wilmington, N.C.*
Wrestling Team (Co-captain), Sigma Phi Kappa, Judicial Council

Robert Onzie Hudson — *Rose Hill, N.C.*

Virgil Bryan Huffman — *Trenton, N.C.*
Pi Sigma Mu

William Henry Huggins, Jr. — *Wilmington, N.C.*
Sigma Phi Kappa (President, Secretary, Pledgemaster)

Mary Helen Huneycutt — *Albemarle, N.C.*
Seahawk Staff, Debate Team

John Joseph Hunt, Jr. — *Kinston, N.C.*
Student Government, Collegiate Civitan, BSU, Interclub Council, Class Officer (President, Junior Class)

Class of 1968

William Scott Hunt — *Raleigh, N.C.*

David A. Hursey — *Wilmington, N.C.*

Horace Carlyle Johnston, Jr. — *Wilmington, N.C.*
Sigma Phi Kappa

Ann Caruthers Joye — *Wilmington, N.C.*

Robert Merritt Kermon, III — *Wilmington, N.C.*
Sigma Phi Kappa

Barbara Jeanette Knowles — *Bolivia, N.C.*
College Chorus, Band, May Court (Senior Attendant)

John L. Lane — *Nassau, Bahama Islands*
Fledgling Staff

Helen Fredericka Langston — *Rocky Point, N.C.*
Westminster Fellowship

Senior Class

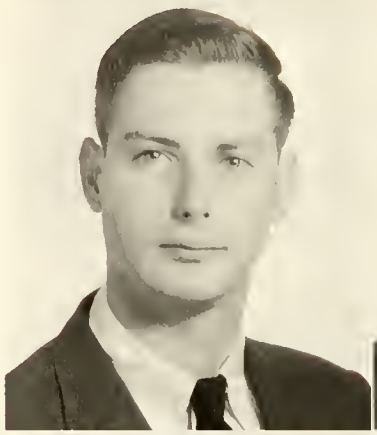

Joel Reid Larson — *Wilmington, N.C.*
Collegiate Civitan Club, Engineers Club

William Carter Laughlin — *Wilmington, N.C.*

Robert Dennis Lennon — *Wilmington, N.C.*
Student Government, BSU, Class Officer (Vice-President, Senior Class)

Gloria Jean Leonard — *Shallotte, N.C.*
SNEA

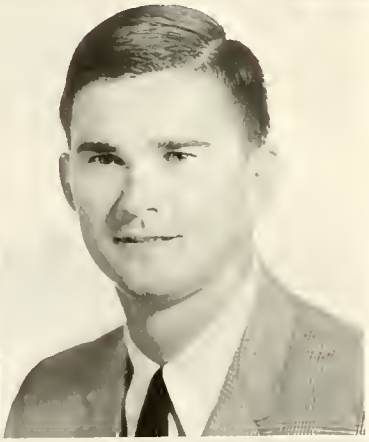

Julius Duncan LeRay — *Wilmington, N.C.*

Charles Lee Lewis — *Beaufort, N.C.*
Baseball Team

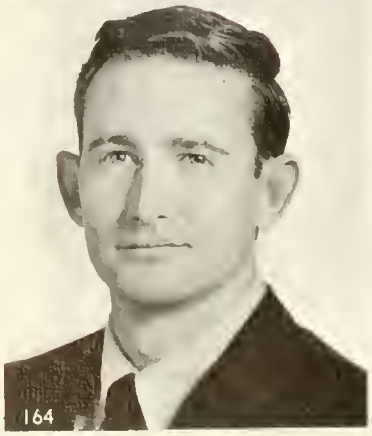

John Clifford Lewis — *Wilmington, N.C.*

Margaret A. Locke — *Wilmington, N.C.*

Class of 1968

Pamela Jean Long — *Wilmington, N.C.*
Seahawk Staff, Panmathan Society

Norman A. McCorkle — *China Grove, N.C.*

Anne Elizabeth McCrary — *Wilmington, N.C.*

Daniel Kent Martin — *Raleigh, N.C.*
Student Government, Sigma Phi Kappa (Pledgemaster), Inter-Fraternity Council (President)

Peter Nunnally Maxwell — *Wrightsville Beach, N.C.*

Michael Thomas Meier — *Wilmington, N.C.*
Student Government (President of Student Body), SNEA

Robert Glenn Millis — *Wilmington, N.C.*
SNEA

Carolyn Tidler Milton — *Wilmington, N.C.*

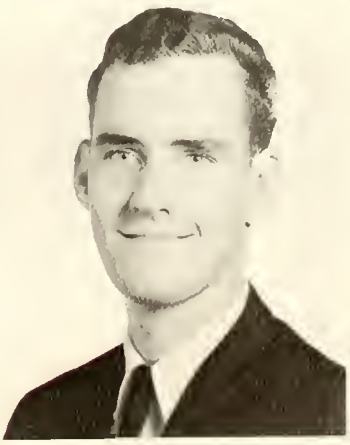

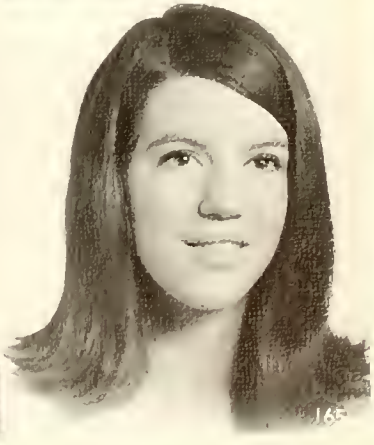

Senior Class

David Lee Morgan — *Crisfield, Md.*
Student Political Action Club

Douglas Richardson O'Hara — *Georgetown, S.C.*
Sigma Phi Kappa (Pledgemaster, Social Chairman)

Gail Sharon O'Rourke — *Wilmington, N.C.*

Albert Ray Pacer — *Wilmington, N.C.*
Student Government (Chairman of Board of Elections), Circle K Club (President, Chaplain)

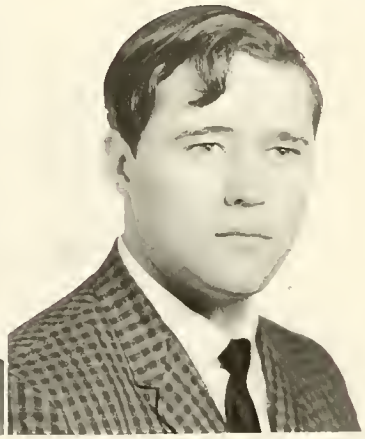

James Ellis Parker — *Wilmington, N.C.*

Cary Morris Paterson — *Delco, N.C.*

Glenda H. Phillips — *Clarkton, N.C.*
Student Government (Judicial Council), BSU (Secretary), Class Officer (Secretary, Junior Class)

Janice Louise Pratt — *Holly Ridge, N.C.*
SNEA

Class of 1968

Mary Wilder Prevatt — *Wilmington, N.C.*
Chi Sigma Phi

Carol Knowles Proctor — *Wallace, N.C.*
Alpha Chi Sigma (Vice-President), Circle K Sweetheart, SNEA, Homecoming Court, May Court, Winter Festival Court

Catherine Knowles Proctor — *Wallace, N.C.*
Alpha Chi Sigma, Student Government, SNEA, Class Officer (Secretary, Senior Class), May Queen.

Janice Lynn Raabe — *Tarawa Terrace, N.C.*

Johnnie Sylvester Reams — *Wilmington, N.C.*

Jane Livingston Rickenbacker — *Wilmington, N.C.*
College Chorus, May Court (Senior Attendant)

Robert Burke Ritch — *Wilmington, N.C.*
Sigma Phi Kappa

William Malvyn Rooks — *Wrightsville Beach, N.C.*

Senior Class

Brenda Hewett Russ — *Ash, N.C.*
SNEA

Arthur Rowe Sawyer — *Burgaw, N.C.*

Vicki Alpern Scott — *Wilmington, N.C.*

James Simon Shew — *Leland, N.C.*

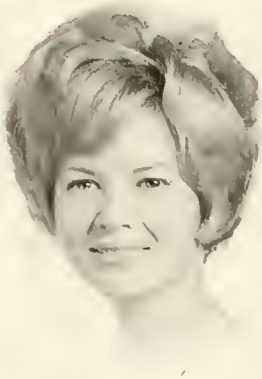

Nancy Hicks Shew — *Wilmington, N.C.*
Alpha Chi Sigma (Secretary), Student Government, SNEA (Hospitality Committee), Westminster Fellowship (Treasurer)

Carolyn Moseley Skipper — *Wilmington, N.C.*
Fledgling Staff

Ethel Diana Smith — *Wilmington, N.C.*
Cheerleader

Eva Mae Smith — *Supply, N.C.*

Class of 1968

Terrence Henry Smith — *Wilmington, N.C.*
Collegiate Civitan

Linda Diane Somersett — *Wilmington, N.C.*
Alpha Chi Sigma

Thomas Francis Stafford — *Wallace, N.C.*

George Eric Staton — *Wilmington, N.C.*

James C. Stinson, Jr. — *Wilmington, N.C.*

Kathryn Chenworth Stubbs — *Wilmington, N.C.*

Elizabeth W. Talley — *Wilmington, N.C.*
College Chorus, Band, Top Twelve

Binford Taylor Trice, Jr. — *Lynchburg, Va.*

Senior Class

James Franklin Tyer, III — *Wilmington, N.C.*

Roger Gerald Van De Berg — *Sheldon, Iowa*

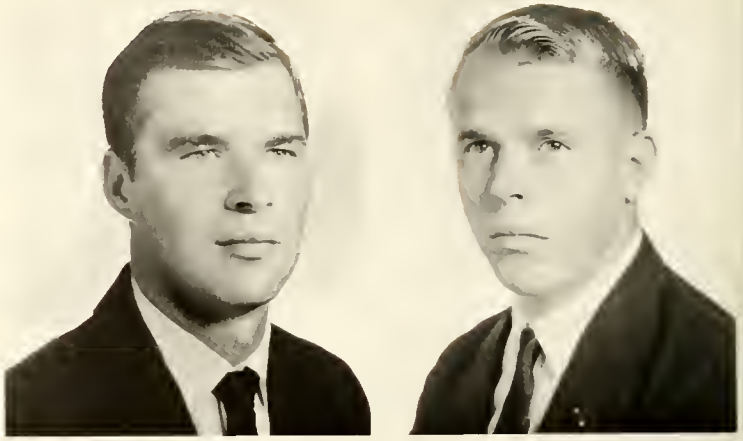

Robert William Vaughan — *Hyattsville, Md.*
Baseball Team, Soccer Team

William Holsten Wahlgren — *Wilmington, N.C.*
Student Theatre

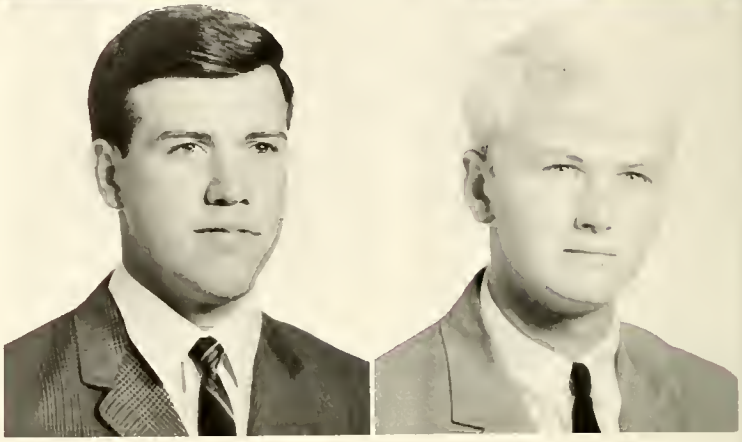

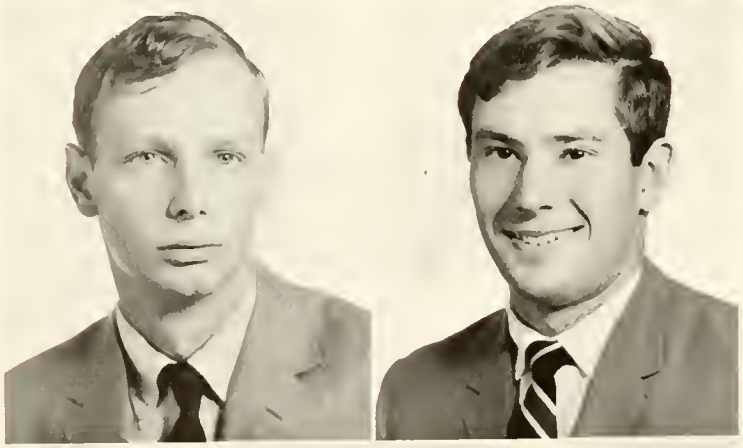

Osborne Kirby Walls, Jr. — *Wilmington, N.C.*
Circle K Club, Pi Sigma Mu, Dance Committee

David E. Warner — *Wilmington, N.C.*
Student Government (Vice-President of Student Body)

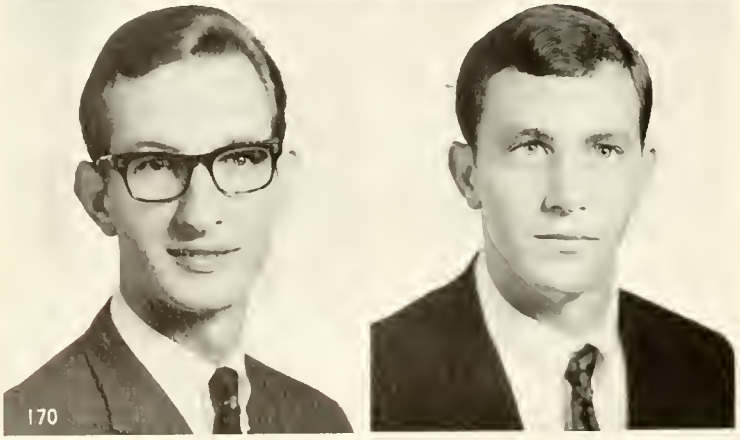

Homer Ethrage Warters — *Currie, N.C.*
BSU

Charles Weiss — *Wilmington, N.C.*
Sigma Phi Kappa

Class of 1968

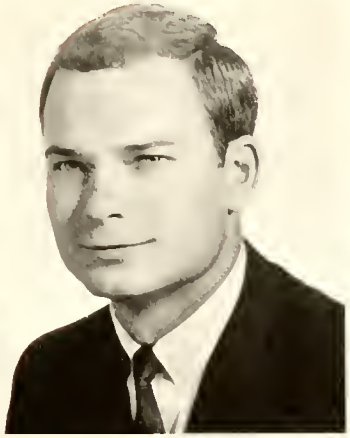

Norman A. Wheeler — *Rocky Point, N.C.*

Doyle Irving Whitfield — *Wilmington, N.C.*
Baseball Team

Barbara Jan Williams — *Wilmington, N.C.*
SNEA

John Boykin Williams — *Wilmington, N.C.*
Golf Team

Don Winston Wilson — *Whiteville, N.C.*

Mark Denson Young — *Wilmington, N.C.*

Junior Class

John Blair, Jr., *Secretary* George Hodnett, *President*

(Not Pictured—Clinton Hardee, *Vice-President*)

Junior Class Officers

Class of 1969

David Earl Allen
Wilmington, N.C.

Frank Hunter Anderson Jr.
Clinton, N.C.

Reba Miller Avery
Hampstead, N.C.

Lynda Joan Bagby
Wilmington, N.C.

Laurel Catherine Baker
Wilmington, N.C.

David Wayne Barker
Reidsville, N.C.

Marie E. Bassow
Hyde Park, N.Y.

Linda Kay Batchelor
Beulaville, N.C.

Patricia Lucille Batton
Southport, N.C.

David Earl Bellamy
Wilmington, N.C.

Samuel Leston Bennett, Jr.
Sneads Ferry, N.C.

Margaret Katherine Benson
Wilmington, N.C.

Junior Class

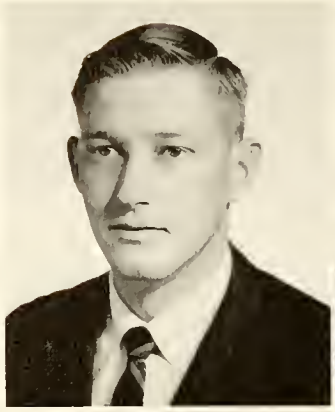

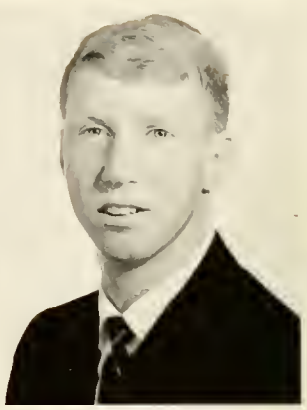

Edwin Columbus Blackburn
Clinton, N.C.

John Purdy Blair, Jr.
Wilmington, N.C.

Bert Winstead Blake Jr.
Wilmington, N.C.

Margaret Luen Blake
Leland, N.C.

Sharon Elizabeth Blake
Wilmington, N.C.

Robert Wayne Bohannon
Wilmington, N.C.

Mildred Elizabeth Bowden
Wilmington, N.C.

Kathleen J. Bradley
Wilmington, N.C.

James Bradshaw
Burgaw, N.C.

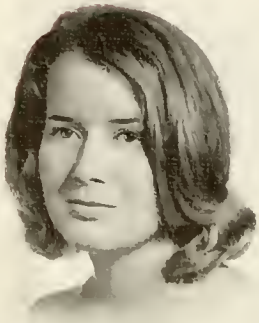

Janie Marie Braswell
Wilmington, N.C.

Virginia Dyer Bridges
Jacksonville, N.C.

Eugenia Farmer Burnett
Wilmington, N.C.

Class of 1969

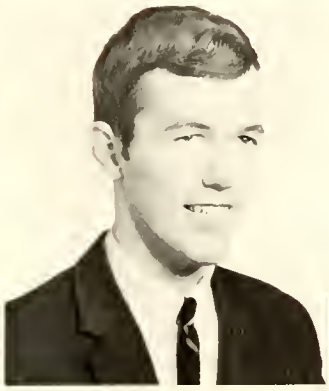

Linda Dianne Carter
Wrightsville Beach, N.C.

Robert Joseph Casoni
Wilmington, N.C.

Gary Wayne Chadwick
Wilmington, N.C.

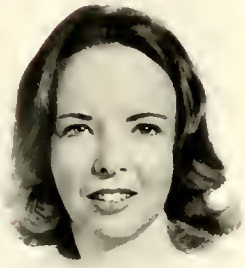

Betty Jo Cheers
Bolivia, N.C.

Michael D. Clemmons
Wilmington, N.C.

James Kenneth Cobb
Charlotte, N.C.

Vicki Stephens Collins
Wilmington, N.C.

Bettie Badger Colwell
Wilmington, N.C.

Joanne Marie Conroy
Wilmington, N.C.

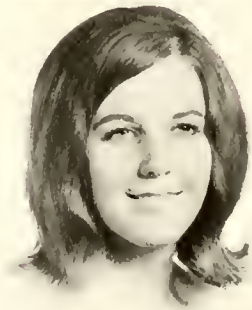

James M. Corcoran
Wilmington, N.C.

Martha Lynn Cowie
Carolina Beach, N.C.

George McAlpin Crouch
Wilmington, N.C.

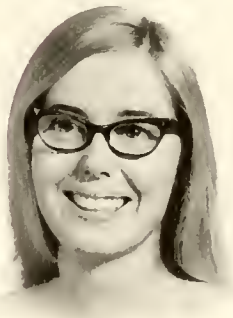

Junior Class

Richard Moore Daughtry
Wilmington, N.C.

Carrie Ellen Davis
Freemont, N.C.

Dewey Lee Davis
Wilmington, N.C.

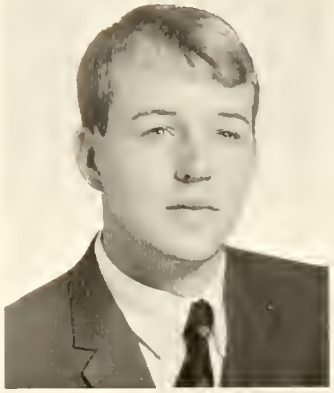

Mary Herbert Davis
Wilmington, N.C.

Mazie Rosene Davis
Wilmington, N.C.

William Sandy Dew
Delco, N.C.

Patricia Anne Dinsmore
Wilmington, N.C.

Wilbur L. Dixon Jr.
Rose Hill, N.C.

James Johnston Doss
Wilmington, N.C.

Thomas Altmon Dyches
Wilmington, N.C.

Brenda Kathy Edge
Riegelwood, N.C.

Phyllis Ann Ellis
Beulaville, N.C.

Class of 1969

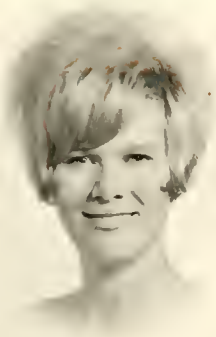

Sylvia H. Evans
Wilmington, N.C.

William Martin Farrar, Jr.
Wilmington, N.C.

James Arthur Ferger
Wilmington, N.C.

Archer Pate Fish
Fuquay Springs, N.C.

William Kirby Flake
Wilmington, N.C.

Shirley Jean Floyd
Wilmington, N.C.

Rosalyn Foy
Castle Hayne, N.C.

Betty Long Frink
Wilmington, N.C.

William P. Furpless
Southport, N.C.

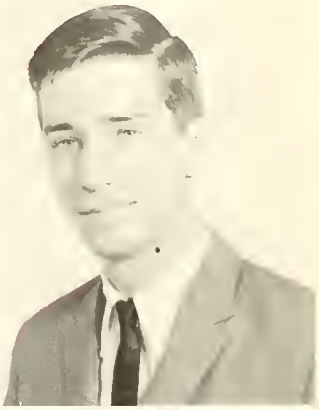

William Andrew Futrelle
Wilmington, N.C.

George Robert Gaddy
Wilmington, N.C.

Marlyn Gailes
Wilmington, N.C.

Junior Class

Rodney Gordon Garner
Southport, N.C.

Linda Gail Garris
Lake View, S.C.

Gaye Lynnel Godwin
Wilmington, N.C.

Alicia González-del-Valle
Wilmington, N.C.

Antolin González-del-Valle
Wilmington, N.C.

Marsha Lynn Grass
Wilmington, N.C.

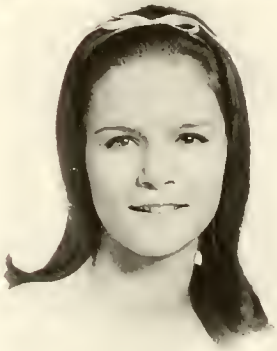

James Vann Hall Jr.
Wilmington, N.C.

Alvin Bunting Hansley
Wilmington, N.C.

W. Clinton Hardee
Wilmington, N.C.

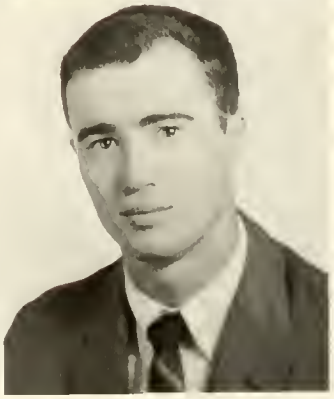

Kenneth Harrell
Wilmington, N.C.

James Edward Harris
Bolton, N.C.

Jerry Wayne Hartgrove
Wilmington, N.C.

Class of 1969

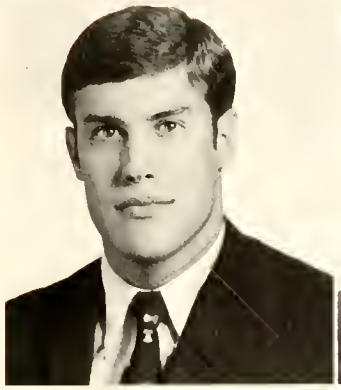

Renée Carol Hartman
Wilmington, N.C.

James D. Hazzard, Jr.
Georgetown, S.C.

Ronald David Hearn
Wilmington, N.C.

Carolina M. Hernandez
Jacksonville, N.C.

David James Herring
Burgaw, N.C.

George E. Hodnett
Castle Hayne, N.C.

Harold Smith Holliday
Wilmington, N.C.

Bradford R. Hoover
Arlington, Va.

Nancy Elaine Horne
Wilmington, N.C.

Charles Durand Hughes
Rocky Mount, N.C.

William Beverley Hume
Castle Hayne, N.C.

Nancy Howard James
Wilmington, N.C.

Junior Class

Edward Gilbert Johnson
Durham, N.C.

Sheldon Wayne Johnson
Wilmington, N.C.

Paula Ann Jones
Burgaw, N.C.

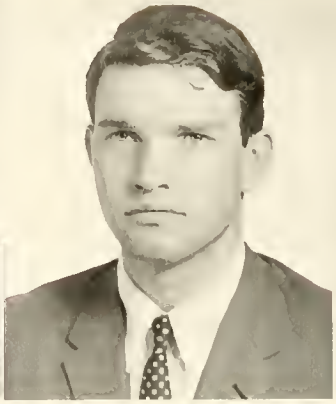

Roy Edwin Jones
Goldsboro, N.C.

Timothy Allen Jordan
Kelly, N.C.

Linda Lehr Keifer
Wilmington, N.C.

Carol Elizabeth King
Wilmington, N.C.

Harry W. Kruczkowski
Pittsburgh, Pa.

Linda Nell Lanier
Wallace, N.C.

Robert Frank Lee
Wilmington, N.C.

Mary Elizabeth LeGwin
Wilmington, N.C.

James Howell Lewis
Whiteville, N.C.

Class of 1969

Jane A. Lewis
Wilmington, N.C.

Cynthia Louise Loeper
Wilmington, N.C.

Marian E. Loftus
Alexandria, Va.

Harry Lee McCabe
Wilmington, N.C.

Michael Baxter McCall
Wilmington, N.C.

Arthur S. McEntee
Wilmington, N.C.

Robert Duncan McFadyen
Wilmington, N.C.

Linda Lois McKoy
Wilmington, N.C.

James W. MacDonald
Hubert, N.C.

Rayford W. Marett
Wilmington, N.C.

Barbara Ann Melton
Southport, N.C.

Barbara Nell Melvin
Garland, N.C.

Junior Class

Wolfgang Michel
Wilmington, N.C.

Thomas Edward Mills
Charlotte, N.C.

James J. Morrissey
Wrightsville Beach, N.C.

Janet Olive Musselwhite
Wilmington, N.C.

Susan B. Norris
Wilmington, N.C.

William I. Norris
Wilmington, N.C.

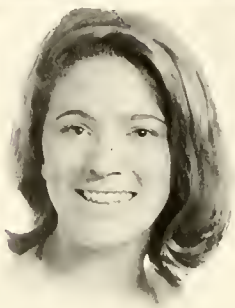

Carl R. Oldham
Carolina Beach, N.C.

Sheila M. Page
Rocky Point, N.C.

Richard Edwin Parker
Wilmington, N.C.

William Jarvis Pate
Wilmington, N.C.

Susan Humphrey Payne
Richlands, N.C.

Joyce Elizabeth Pelland
Castle Hayne, N.C.

Class of 1969

Gregory Clark Peterson
Clinton, N.C.

Daniel Ray Piner
Wilmington, N.C.

Eleanor C. Powell
Wilmington, N.C.

David R. Powers
Okahumpka, Fla.

Lee Gregory Price
Alexandria, Va.

Robert Eugene Prince
Wilmington, N.C.

Edward Lee Radford
Goldsboro, N.C.

Nancy Allison Ramsaur
Wilmington, N.C.

Jerry Wayne Ramsey
Wilmington, N.C.

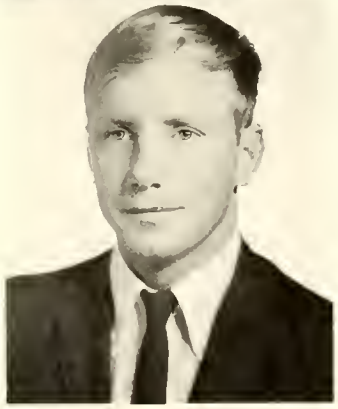

Edith Melvin Register
Wilmington, N.C.

Harry Edward Rimel
Wilmington, N.C.

Charles Rea Rivenbark
Castle Hayne, N.C.

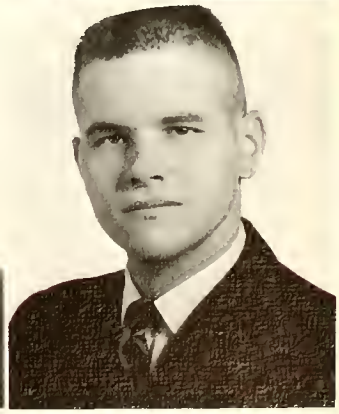

Junior Class

Sara Bradford Rivenbark
Wilmington, N.C.

David Allen Robinson
Wilmington, N.C.

Charles C. Schoonmaker
Charlotte, N.C.

Gretta R. Scott
Wilmington, N.C.

Judith Ann Scott
Rocky Point, N.C.

Linda Diane Sellars
Wilmington, N.C.

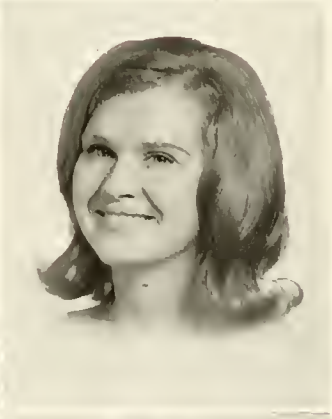

John Stephen Sheehan
Wilmington, N.C.

Gary C. Shell
Raleigh, N.C.

Brenda Sue Shields
Wilmington, N.C.

Cheryl Margaret Smith
Castle Hayne, N.C.

Jewel Faye Soles
Whiteville, N.C.

Edward F. Sooy
Wilmington, N.C.

Class of 1969

Daniel P. Southerland
Teachey, N.C.

Jerry Thomas Spell
Wilmington, N.C.

Jo Ann Suggs
Castle Hayne, N.C.

Betsy Summerlin
Carolina Beach, N.C.

Lillie Carolyn Sutton
Clinton, N.C.

Valerie Elaine Swain
Southport, N.C.

Katherine Seitter Swango
Wilmington, N.C.

Jan Baker Tancrelle
Castle Hayne, N.C.

Mary Gaskins Tenuta
New Bern, N.C.

John Charles Thomas
Lynchburg, Va.

Walter J. Thomas Jr.
Rose Hill, N.C.

Florence Gail Tucker
Wilmington, N.C.

Junior Class

Betty Rose Walker
Castle Hayne, N.C.

Thomas Hargrove Wallace
Atkinson, N.C.

Richard Orval Warren
Newton Grove, N.C.

Susan Diane Warth
Southport, N.C.

David Glenn Waters
Bladenboro, N.C.

Susan Futchs Watson
Wilmington, N.C.

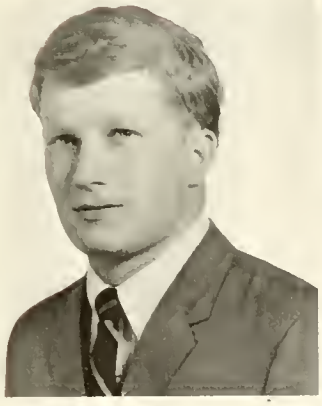

Ralph Louis Wheeler
Whiteville, N.C.

Philip Eakins White
Carolina Beach, N.C.

Coy Elwood Whitman Jr.
Jacksonville, N.C.

Genia Beddoes Williams
Wilmington, N.C.

Wanda Hanchey Williams
Wilmington, N.C.

James Alton Wolfe
Wilmington, N.C.

Class of 1969

Austin M. Wortley, III
Wilmington, N.C.

Karen DeAnna Wright
Jacksonville, N.C.

Stephen Lee Wright
Wilmington, N.C.

Norman M. York Jr.
Burgaw, N.C.

Richard F. Zimmerman
Wilmington, N.C.

Sophomore Class

Kathy Bradley, *Secretary* Bill Baugh, *President* Linda Rivenbark, *Vice-President*

Sophomore Class Officers

Class of 1970

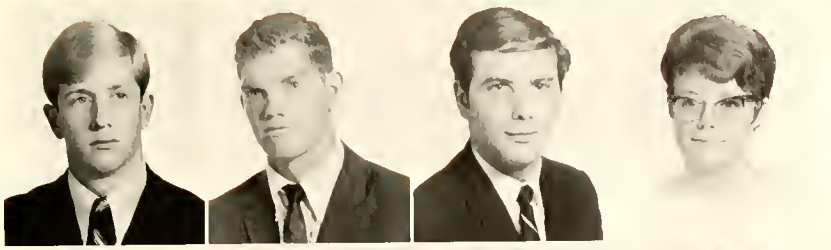

Charles Franklin Alexander *Chapel Hill, N.C.*
James Lee Allen *Wilmington, N.C.*
Barry Neal Alpert *Wilmington, N.C.*
Kathy Susan Ames *Wilmington, N.C.*

Peggy Joyce Anders *Harrells, N.C.*
Richard Guy Andrew *Winston-Salem, N.C.*
Nancy Cates Appleton *Wilmington, N.C.*
Samuel Stephen Askew *Kenly, N.C.*

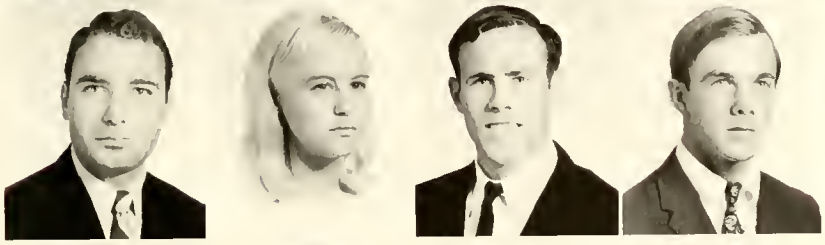

James Calvin Atkins *Fuquay-Varina, N.C.*
Karen Jean Auten *Wilmington, N.C.*
Paul William Baker *Virginia Beach, Va.*
Franklin P. Barbee *Yaupon Beach, N.C.*

Cecil Jake Bard *Wilmington, N.C.*
Faye Moore Barefoot *Wilmington, N.C.*
Jerry McNeil Barnes *Lake Waccamaw, N.C.*
Mary Ella Barnhill *Wilmington, N.C.*

Donna Lee Batdorff *Wilmington, N.C.*
John Michael Bates *Wilmington, N.C.*
William Calvin Baugh *Wilmington, N.C.*
Michael Gregg Bennett *Burlington, N.C.*

Robert Eugene Benson *Carolina Beach, N.C.*
Robert William Berg *Monmouth Junction, N.J.*
Georgia Cheryl Best *Wilmington, N.C.*
John Edward Best *Warsaw, N.C.*

Brian Leslie Black *Lynnfield, Mass.*
Walter Monroe Blanton *Wilmington, N.C.*
Virginia Marilea Bloomer *Wilmington, N.C.*
Carol Ann Blythe *Wilmington, N.C.*

Sophomore Class

Richard William Boera — *Bronx, N.Y.*
Elsie E. Bosso — *Castle Hayne, N.C.*
Sally Williams Bowden — *Currie, N.C.*
George L. Boylan — *Wilmington, N.C.*

Jacquelyn Sarah Braddy — *Wilmington, N.C.*
Leamon Harold Bradshaw — *Clinton, N.C.*
Constance Lea Branch — *Wilmington, N.C.*
Cornelius G. Brennecke — *Raleigh, N.C.*

Berta Edith Broussard — *Wilmington, N.C.*
Deborah Jane Brown — *Wrightsville Beach, N.C.*
Philip E. Burrow — *Seagrove, N.C.*
Sharon Grey Calloway — *Wilmington, N.C.*

Jessie Louise Campbell — *Jacksonville, N.C.*
Alan B. Carrus — *Matawan, N.J.*
Kathryn E. Carson — *Southport, N.C.*
Eunice Yvonne Chadwick — *Shallotte, N.C.*

Rosa Lee Chadwick — *Wilmington, N.C.*
William Dicks Chapman — *Chapel Hill, N.C.*
Benjamin W. Cherry — *Wilmington, N.C.*
Hugh Thomas Clements — *Danville, Va.*

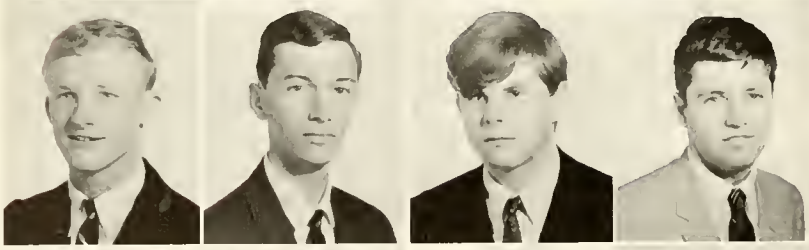

Steven Esso Clemmons — *Wilmington, N.C.*
Robert Neal Clevenger — *Southport, N.C.*
David Lee Cole — *Jacksonville, N.C.*
William S. Colwell — *Wilmington, N.C.*

Merle Edward Cotton — *Hubert, N.C.*
Garland J. Creech — *Bolton, N.C.*
Jane Garland Crotts — *Lexington, N.C.*
Claude Kirkman Crumpler — *Greensboro, N.C.*

Class of 1970

Charles H. Cuppett	*Wilmington, N.C.*
Pricilla Kay Croom	*New Topsail Beach*
William E. Dalton	*Wilmington, N.C.*
Homer Nixon Davis	*Wilmington, N.C.*

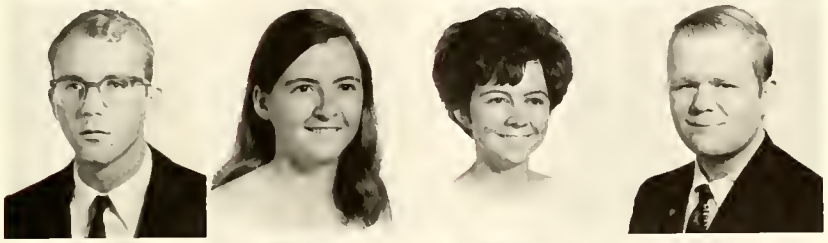

Walter E. Davis	*Castle Hayne, N.C.*
Christine Deasy	*Lindenhurst, N.Y.*
Sandra Lee Dennis	*Wilmington, N.C.*
Kenneth G. Denny	*Wilmington, N.C.*

Matthew Dale Donahue	*Wilmington, N.C.*
Delrilla Dorsey	*Wilmington, N.C.*
Yvonne Lane Dowless	*Wilmington, N.C.*
Ellen Stevenson Dunn	*Wilmington, N.C.*

James W. Durham	*Reidsville, N.C.*
Constance T. Fergus	*Wilmington, N.C.*
Phyllis Irene Fields	*Kenansville, N.C.*
Roger Dale Fipps	*Wilmington, N.C.*

Pamela Gail Fowler	*Wilmington, N.C.*
Michael Frimenko	*Camp Lejeune, N.C.*
Glenda Jane Fussell	*Burgaw, N.C.*
Robert McBride Futrelle	*Wilmington, N.C.*

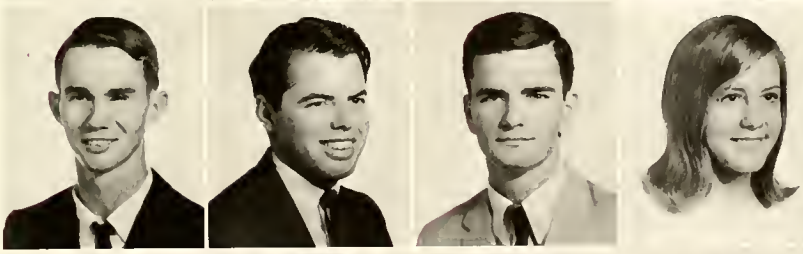

Jesse Ray Galloway	*Hallsboro, N.C.*
Ralph Lee Gatlin	*Vanceboro, N.C.*
Donald E. Godwin	*Wilmington, N.C.*
Suzanne Golding	*Wilmington, N.C.*

Phillip Stanley Gore	*Shallotte, N.C.*
Randolph T. Gore	*Richmond, Va.*
Milta Ann Grainger	*Wilmington, N.C.*
Daniel Rhodes Grant	*Wilmington, N.C.*

Sophomore Class

Claude D. Graves — Caracas, Venezuela
Charles F. Green — Wilmington, N.C.
Betty Sue Greeson — Julian, N.C.
June Ellen Grumbles — Wilmington, N.C.

Gary Travis Gurganus — Wilmington, N.C.
Barbara June Halterman — Wilmington, N.C.
Paul J. Hannafey — Wrightsville Beach, N.C.
William T. Hardee — Shallotte, N.C.

Donald Wayne Harritan — Wilmington, N.C.
David Raye Haskett — Newport, N.C.
Harriss W. Haskett — Wilmington, N.C.
Julie Helsabeck — Wilmington, N.C.

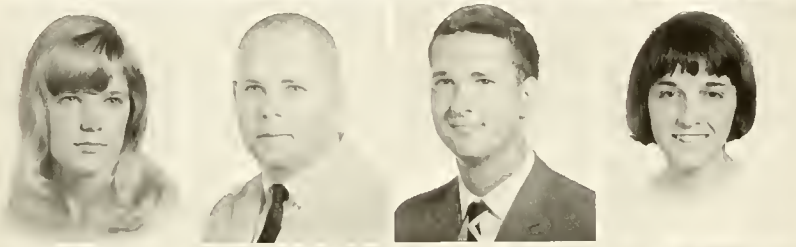

Jane Bogie Henry — Winnabow, N.C.
Troy Henry — Leland, N.C.
Johnny Carol Hester — Lumberton, N.C.
Durene Hickman — Wilmington, N.C.

Marsha Dale Hickman — Wilmington, N.C.
Luther Thomas Hines — Wrightsville Beach, N.C.
William Everett Hines — Wilmington, N.C.
Billie Annette Holliday — Aurora, N.C.

Verna Marie Holliday — Raleigh, N.C.
Gary Eugene Holt — New Bern, N.C.
Claudette Horne — Fayetteville, N.C.
Kathleen C. Horton — Riegelwood, N.C.

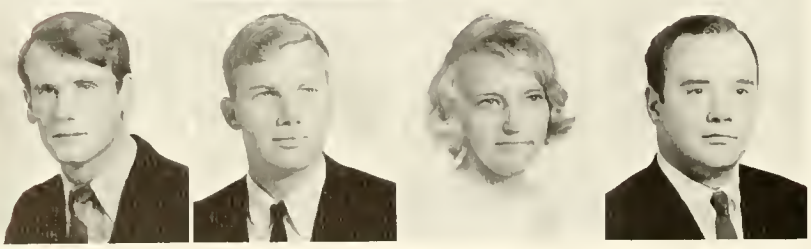

Richard Lee House — Jacksonville, N.C.
Hubert S. Hufham — Wilmington, N.C.
Suzanne Hufham — Wilmington, N.C.
George G. Huguley — Wilmington, N.C.

Class of 1970

Basil Jackson Hurst — *Hubert, N.C.*
John Sidney Hutton — *Burlington, N.C.*
Leon George Jackson — *Riegelwood, N.C.*
David Wayne James — *Wilmington, N.C.*

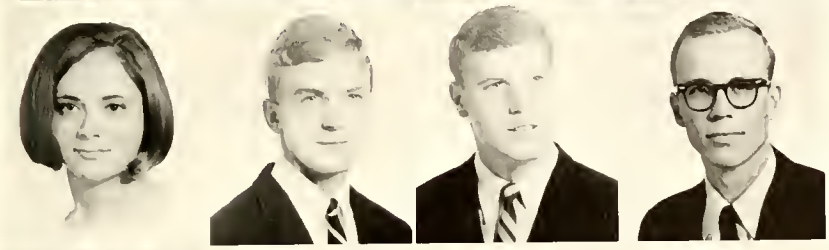

Doris Love Johnson — *Wilmington, N.C.*
James Dolphus Johnson — *Wilmington, N.C.*
Weldon Clarkson Johnson — *Asheboro, N.C.*
William Smith Johnson — *Wilmington, N.C.*

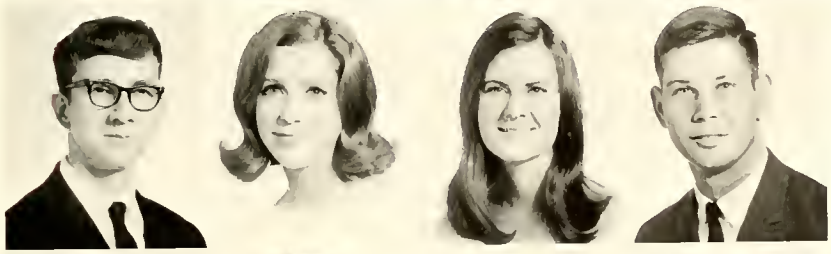

David McIver Jones — *Wilmington, N.C.*
Kathy Dianne Joyner — *Southport, N.C.*
Patricia Ellen Kent — *Pope Air Force Base*
Clarence Graham Kerr — *Castle Hayne, N.C.*

Kenneth A. King — *Southport, N.C.*
Harriet Catharin Knight — *Wilmington, N.C.*
Jonelle Barbara Kress — *Wilmington, N.C.*
Brenda Marie LaBrecque — *Wilmington, N.C.*

James L. Lancaster — *Supply, N.C.*
Joyce Ann Lane — *Wilmington, N.C.*
Coy Mitchell Langley — *Wilmington, N.C.*
Barbara Sharon Langston — *Wilmington, N.C.*

John Elmer Larger — *Winston-Salem, N.C.*
Davey Lee — *Durham, N.C.*
Nancy Lennon — *Bolivia, N.C.*
Donna Rae Lester — *LaPorte, Ind.*

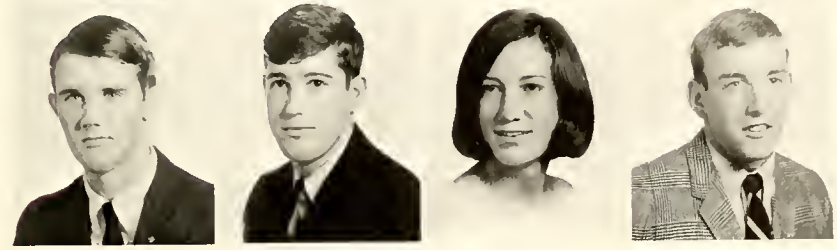

Dale Prescott Lewis — *Wilmington, N.C.*
Kenneth Royal Lewis — *Wilmington, N.C.*
Martha Joyner Lewis — *Wilmington, N.C.*
Paul H. Livingston — *Elloree, S.C.*

Sophomore Class

Gary Miller Logan *Wilmington, N.C.*
Kate E. McAllister *Wilmington, N.C.*
Richard Dana McAtee *Wilmington, N.C.*
Charles Herbert McCarthy *Wilmington, N.C.*

William Denny McCaughan *Greensboro, N.C.*
Robert D. McKeithan *Wilmington, N.C.*
Thomas Alan McKeithan *Greensboro, N.C.*
Rodney Dean McKitrick *Springfield, Va.*

Pamela J. McPhatter *Wilmington, N.C.*
Linda Schutt McWatty *Wilmington, N.C.*
Georgia James Macris *Wilmington, N.C.*
Roddy Raymond Maguire *Wilmington, N.C.*

Odie Ray Marsh *Wilmington, N.C.*
Dorothy Susan Marshburn *Wilmington, N.C.*
Richard Donald Mason *Wilmington, N.C.*
Dennis C. Massengill *Wilmington, N.C.*

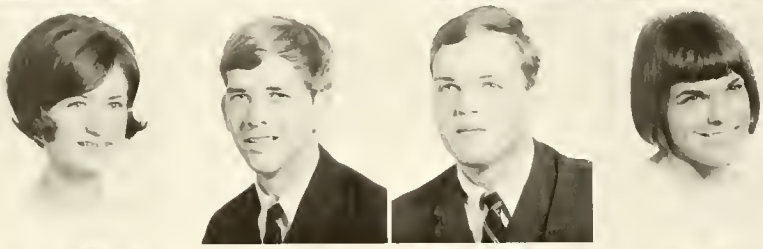

Dianne May *Jacksonville, N.C.*
Charles Hildreth Mills *Leland, N.C.*
William Byrd Lee Milton *Wilmington, N.C.*
Linda Faye Moore *Whiteville, N.C.*

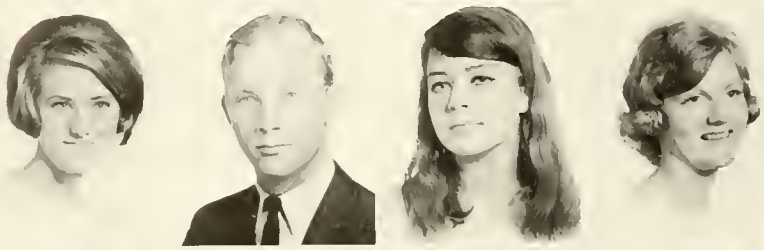

Mary Barnard Moore *Wilmington, N.C.*
Morriss Jarrett Morgan *Durham, N.C.*
Lucy Morton *Wilmington, N.C.*
Mary Bell Morton *Wilmington, N.C.*

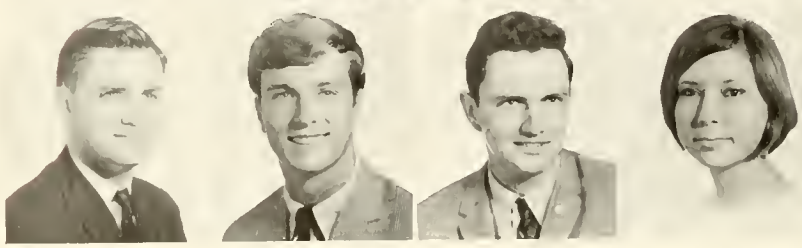

Michael Francis Moser *Wilmington, N.C.*
James Stephen Mundy *Virginia Beach, Va.*
John Patrick Munroe *Wilmington, N.C.*
Martha Ann Murray *Wilmington, N.C.*

Class of 1970

Hugh Carroll Newkirk — *Wilmington, N.C.*
Edward Arthur Nobles — *Meriden, Conn.*
Eddie D. Norris — *Ash, N.C.*
John Harry Onoff — *Wilmington, N.C.*

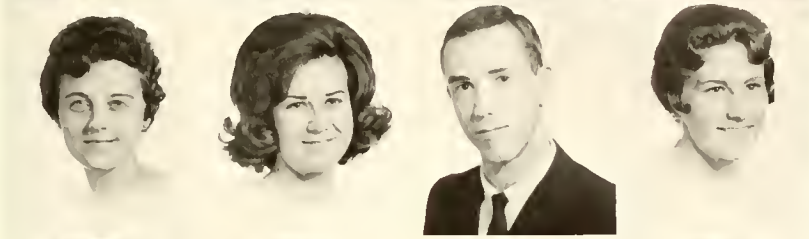

Kathie Nissen Oppendahl — *Wilmington, N.C.*
Bernice E. Ottoway — *Holly Ridge, N.C.*
Decator Corey Overby — *Greensboro, N.C.*
Donna Elaine Padgett — *Wilmington, N.C.*

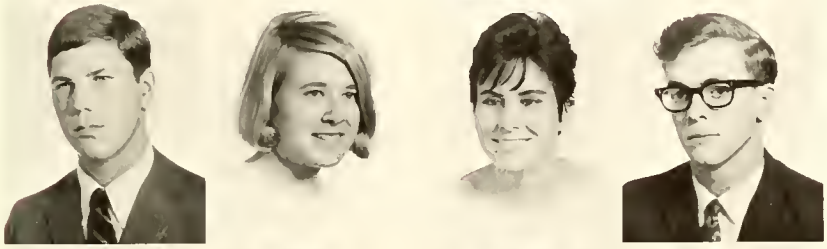

James Dukes Paschal — *Wilmington, N.C.*
Patricia A. Patterson — *Jacksonville, N.C.*
Olga Paula — *Wilmington, N.C.*
Louis Sam Paulter — *Sadder Brook, N.J.*

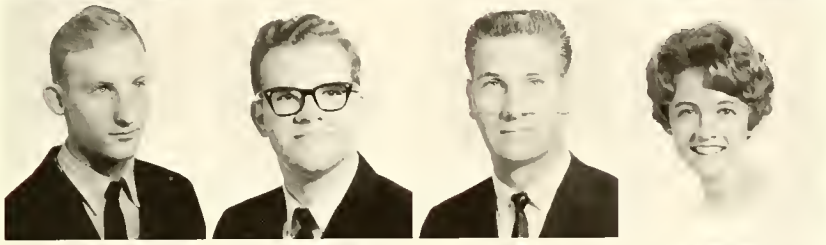

William H. Pearsall — *Rocky Point, N.C.*
John Michael Perilla — *Wilmington, N.C.*
Adrian L. Perseghin — *Burgaw, N.C.*
Marion Elizabeth Perten — *Wilmington, N.C.*

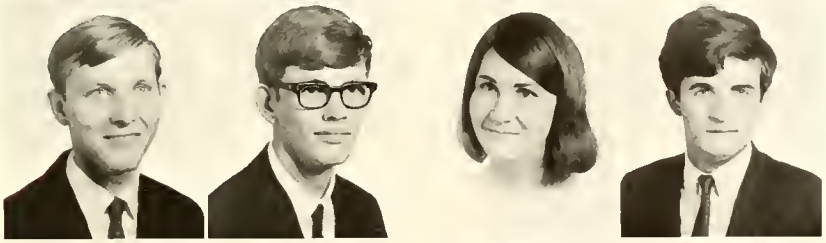

Gene Andrew Polinski — *Kelly, N.C.*
James A. Ponder — *Carolina Beach*
Linda Sue Rackley — *Wilmington, N.C.*
Jerry J. Rattelade — *Raleigh, N.C.*

Pamela Kay Reid — *Winston-Salem, N.C.*
Frederic Saville Riesz — *Richmond, Va.*
David Anthony Rivenbark — *Warsaw, N.C.*
Linda Marie Rivenbark — *Wilmington, N.C.*

Michael D. Robertson — *Wilmington, N.C.*
Paul Bernard Roderick — *Alexandria, Va.*
Jo Ann Rouse — *Greensboro, N.C.*
Harold Eugene Russ — *Wilmington, N.C.*

Sophomore Class

Marian George Saffo — *Wilmington, N.C.*
Philip H. Saigh — *Albany, N.Y.*
James Alfred Sanders — *Florence, S.C.*
Davis White Sanford — *Raleigh, N.C.*

Sue Ellen Sellars — *Wilmington, N.C.*
Donald Burris Sellers — *Southport, N.C.*
James Michael Sellers — *Wilmington, N.C.*
William Carlton Sellers — *Winnabow, N.C.*

Rodney Dennis Shackelford — *Wilmington, N.C.*
Joseph T. Simard — *Brunswick, Maine*
Lucy Carolyn Simmons — *Wilmington, N.C.*
Jeanette Marie Simms — *Wilmington, N.C.*

Peter James Skalchunes — *Greensboro, N.C.*
Linda Suzann Skipper — *Wilmington, N.C.*
Betty Marie Smith — *Greenville, N.C.*
Sandra Ellen Smith — *Ivanhoe, N.C.*

Terry Brown Smith — *Wilmington, N.C.*
David Eugene Smith — *New Bern, N.C.*
Sally Cecelia Sondey — *Castle Hayne, N.C.*
Gary Floyd Southard — *Kernersville, N.C.*

Sherry Anne Southerland — *Wilmington, N.C.*
Christopher P. Speciale — *Bronx, N.Y.*
Lila Walton Spencer — *Wilmington, N.C.*
Douglas Eugene Spivey — *Wilmington, N.C.*

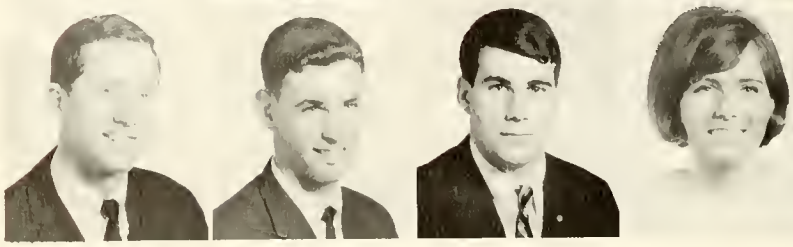

Wayne Alphens Stancil — *Kenly, N.C.*
James Christos Stasios — *Wilmington, N.C.*
Stephen Michael Stein — *Wilmington, N.C.*
Shirley Ann Stephens — *Wilmington, N.C.*

Class of 1970

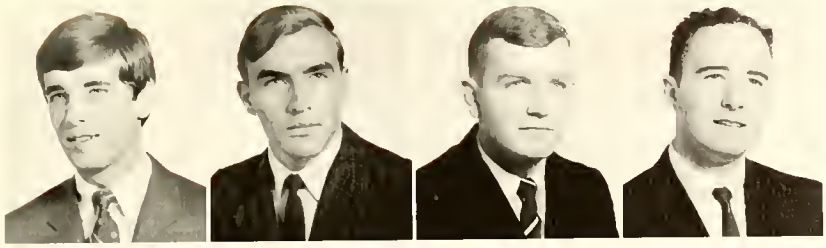

Marty Joel Stillpass — *Raleigh, N.C.*
James Allen Stone — *Wilmington, N.C.*
William Truesdale Stover — *Whiteville, N.C.*
Dolphus Kendall Street — *Salemburg, N.C.*

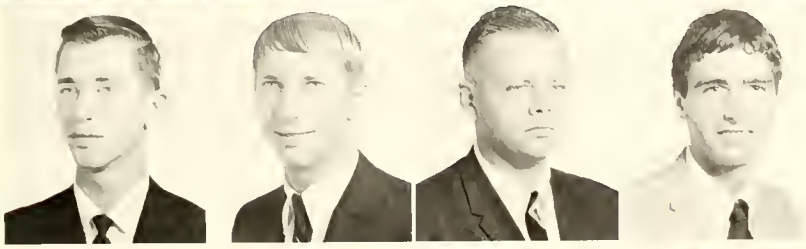

James Aaron Swain — *Wilmington, N.C.*
Steve Joseph Szczerbiak — *Castle Hayne, N.C.*
Edward W. Thompson — *Wilmington, N.C.*
Terry Lee Thorne — *Cary, N.C.*

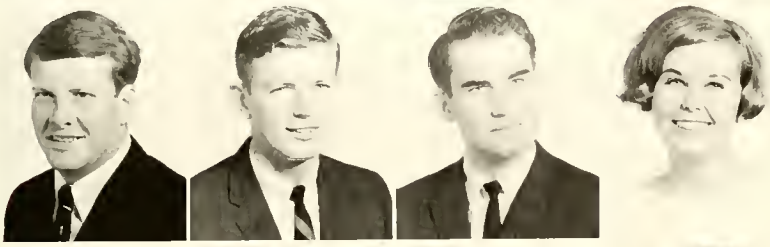

Terry Forrest Turner — *Wilmington, N.C.*
Thomas Hugh Walton — *Durham, N.C.*
Curtis Dewey Ward — *Hallsboro, N.C.*
Pamela Darlene Ward — *Charlotte, N.C.*

Mark Warshawsky — *Wilmington, N.C.*
Gary Lee Watkins — *Hampstead, N.C.*
Morrison Brogdon Watkins — *Leland, N.C.*
Robert Johnston Wells — *Wilmington, N.C.*

Barbara Kay Wentz — *Wilmington, N.C.*
Riley Freeman West — *Wilmington, N.C.*
Virginia Rae Wheeler — *Wilmington, N.C.*
George Edward Williams — *Raleigh, N.C.*

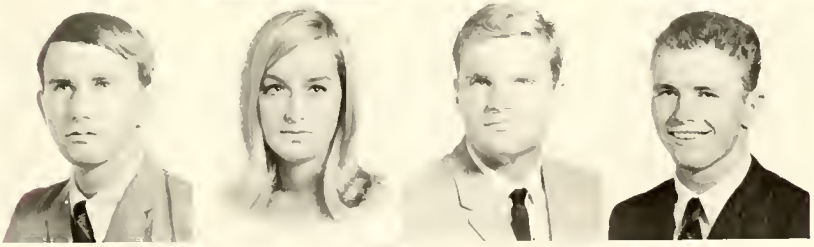

Joseph Edward Williams — *Wilmington, N.C.*
Cheryl Jean Williamson — *Wilmington, N.C.*
Gary Scott Winter — *Wilmington, N.C.*
William Percy Woodard — *Supply, N.C.*

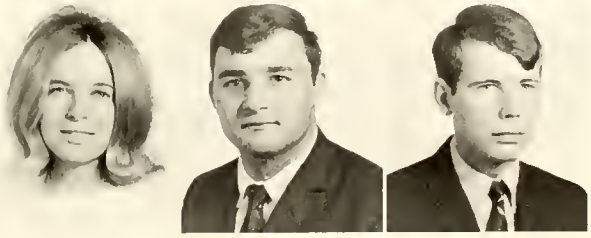

Mary B. Wright — *Wilmington, N.C.*
George M. Zezefellis — *Wilmington, N.C.*
Chris Kent Zingelmann — *Birmingham, Ala.*

Freshman Class Officers

Bill Harrell, *President* Sharon Higgins, *Secretary*

Freshman Class

Class of 1971

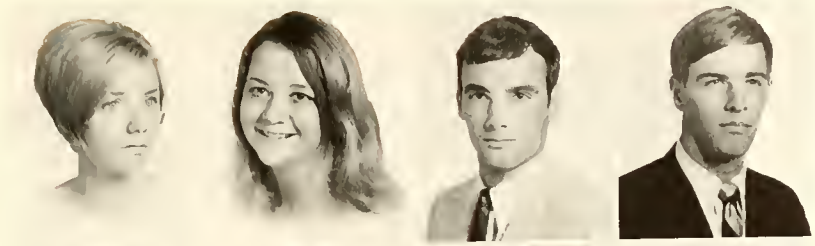

Frances C. Adkins	*Greensboro, N.C.*
Mary L. Adkins	*Durham, N.C.*
Frederick H. Allen, Jr.	*Greensboro, N.C.*
John M. Allen	*Wilmington, N.C.*

Wallace W. Ambrose	*Wilmington, N.C*
Susan N. Anderson	*Raleigh, N.C.*
Kay E. Babcock	*Asheville, N.C.*
C. Preston Baldwin	*Norfolk, Va.*

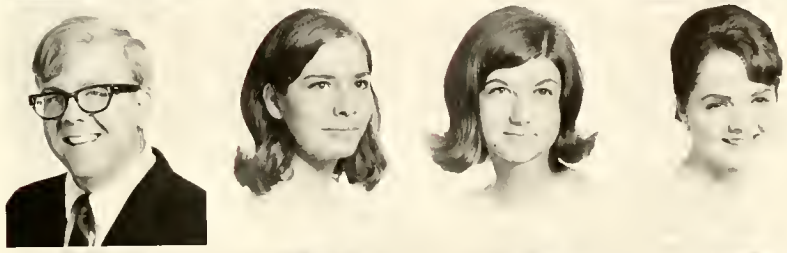

John W. Baldwin	*Wilmington, N.C.*
Margaret G. Baldwin	*Wilmington, N.C.*
Joyce E. Barlowe	*Taylorsville, N.C.*
Elizabeth A. Barnhill	*Wilmington, N.C.*

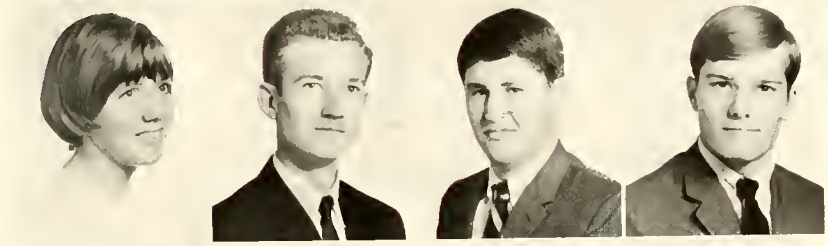

Becky M. Barwick	*Wilmington, N.C.*
Floyd R. Batten	*Whiteville, N.C.*
Louis J. Batuyios	*Wilmington, N.C.*
John A. Baynes	*Wilmington, N.C.*

Belinda K. Becraft	*Southport, N.C.*
Cynthia T. Bell	*Wilmington, N.C.*
Deloria J. Bentley	*Wilmington, N.C.*
Maxine Benton	*Wilmington, N.C.*

Roberta E. Benton	*Wilmington, N.C.*
Agnes E. Bernard	*Bolivia, N.C.*
Brenda C. Blackmon	*Clinton, N.C.*
Charles M. Blackwelder	*Wilmington, N.C.*

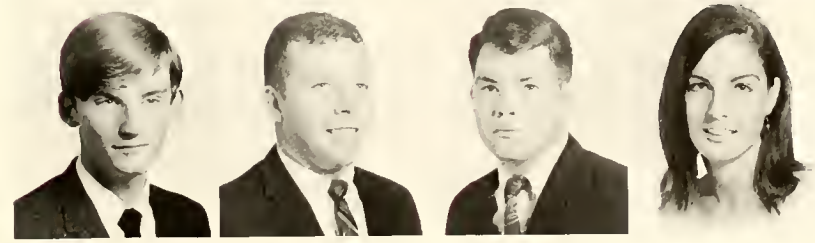

William F. Blair	*Wilmington, N.C.*
Alan B. Blake, Jr.	*Wilmington, N.C.*
Donald G. Blake	*Indianapolis, Ind.*
Laura M. Blake	*Wilmington, N.C.*

Freshman Class

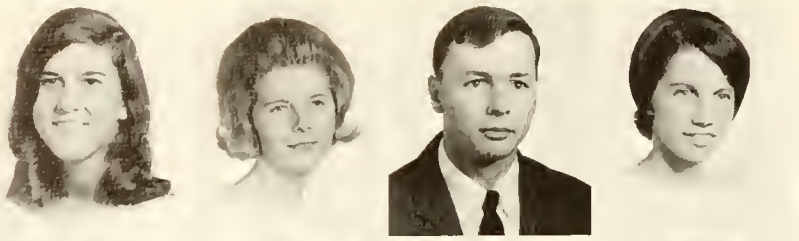

Martha D. Blake	*Wilmington, N.C.*
Sophia A. Bland	*Rose Hill, N.C.*
William D. Bland	*Wilmington, N.C.*
Cynthia A. Blann	*Wilmington, N.C.*

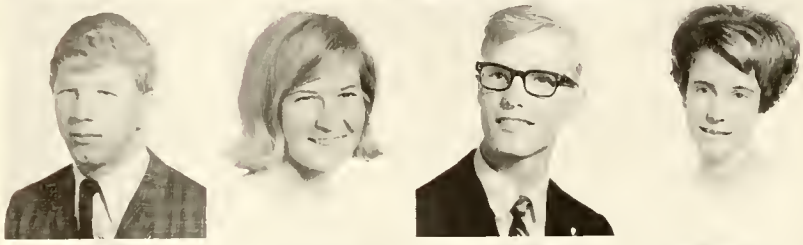

Eddie L. Blizzard	*Currie, N.C.*
Barbara J. Block	*Wrightsville Beach, N.C.*
James E. Bonser	*Wilmington, N.C.*
Pamela Borneman	*Wilmington, N.C.*

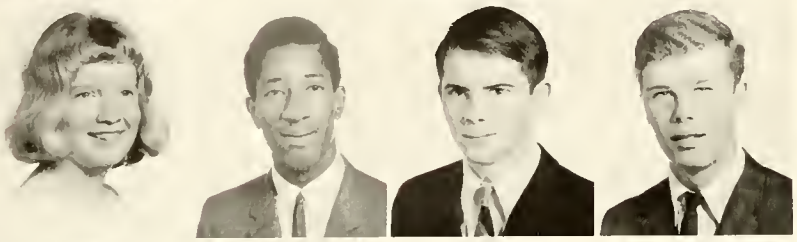

Lynne Bowen	*Wilmington, N.C.*
Nathaniel Bowman	*Wilmington, N.C.*
Kenneth E. Boyd	*Lumberton, N.C.*
Andrew C. Braak	*Castle Hayne, N.C.*

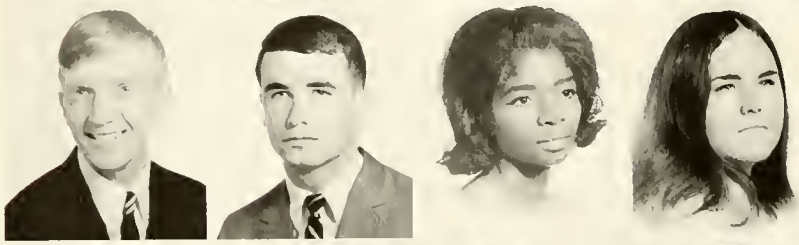

Larry C. Brammer	*Hickory, N.C.*
Gary S. Brinson	*Wilmington, N.C.*
Marguerite Brown	*Wilmington, N.C.*
Rachel A. Brown	*Beulaville, N.C.*

Robert L. Brown	*Villanover, Penn.*
Charles S. Bruton	*Wilmington, N.C.*
Ernest D. Bryant	*Hampstead, N.C.*
James D. Bullard	*Wilmington, N.C.*

Robert A. Burke	*Wilmington, N.C.*
Fred D. Burroughs	*Wallace, N.C.*
Sheryl G. Butler	*Wilmington, N.C.*
James L. Butterton	*Raleigh, N.C.*

Robert T. Cameron	*Southampton, N.Y.*
William B. Camlin	*Riegelwood, N.C.*
Jack H. Campbell	*Atlanta, Ga.*
Katherine A. Carr	*Teachey, N.C.*

Class of 1971

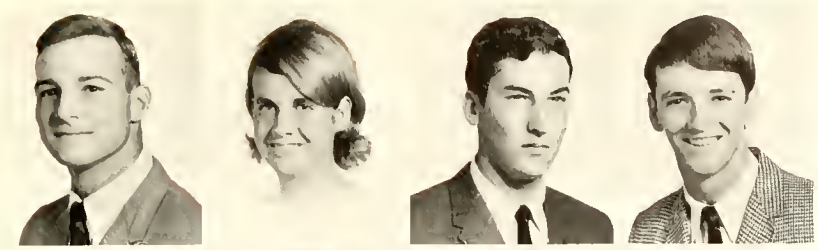

Manley D. Carr	*Teachey, N.C.*
Betsy L. Carter	*Madison, N.C.*
James O. Carter	*Wilmington, N.C.*
Fred M. Caulder	*Clinton, N.C.*

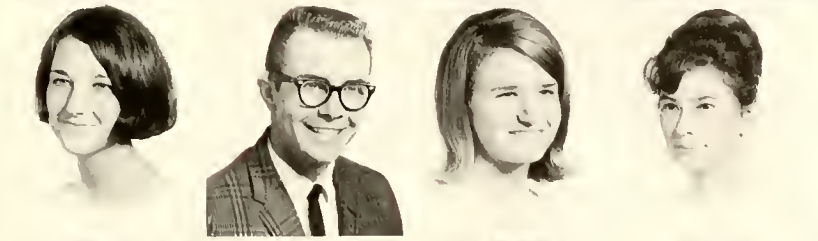

Phyllis J. Cherry	*Wilmington, N.C.*
Donald W. Clayton	*Wilmington, N.C.*
Cherry A. Cline	*Wilmington, N.C.*
Elizabeth A. Clements	*Danville, Va.*

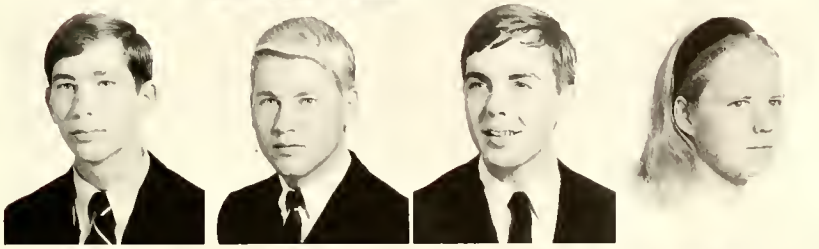

Joseph M. Coates	*Wilmington, N.C.*
Stephen L. Cole	*Durham, N.C.*
Charles M. Coleman	*Wilmington, N.C.*
Cheryll G. Coleman	*Southport, N.C.*

Juanita L. Coleman	*Jacksonville, N.C.*
James H. Coley	*Wilmington, N.C.*
Robert G. Collins	*Wilmington, N.C.*
Ransom V. Colvard, Jr.	*Castle Hayne, N.C.*

David F. Covil	*Wilmington, N.C.*
Ellis M. Covil, Jr.	*Wilmington, N.C.*
Margaret L. Crews	*Wilmington, N.C.*
Lawrence F. Cribb	*Jacksonville, N.C.*

Johnson G. Cumbee	*Southport, N.C.*
Morris S. Daughtry	*Jacksonville, N.C.*
William H. Davis	*Wilmington, N.C.*
Guy David Day	*Wilmington, N.C.*

Alfonso C. De Falco	*West Caldwell, N.J.*
Michael DeGrechie	*Goldsboro, N.C.*
Walter V. Denning, Jr.	*La Grange, N.C.*
John Di Sarno	*Hampstead, N.C.*

Freshman Class

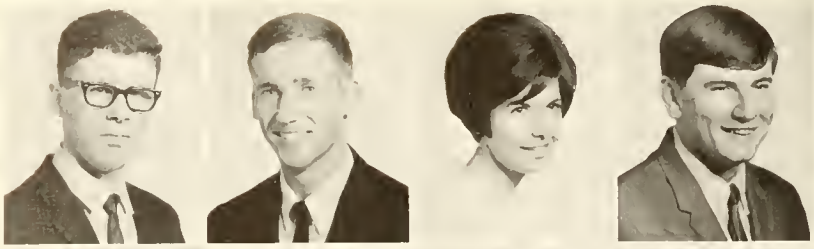

Wayne W. Doherty	*Wilmington, N.C.*
Vernon G. Dorrell	*Holly Ridge, N.C.*
Sandra L. Dowless	*Wilmington, N.C.*
Charles W. Duncan	*Wilmington, N.C.*

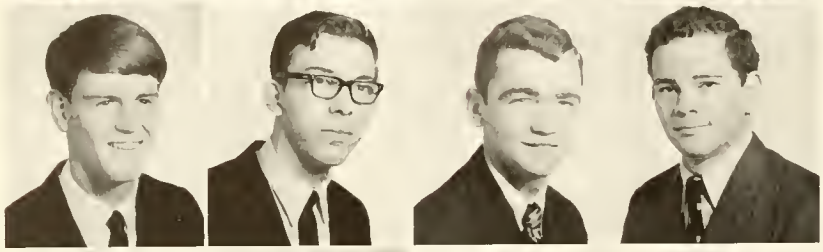

Dean A. Dunford	*Southport, N.C.*
Philip G. Eakins, Jr.	*Watha, N.C.*
Joseph M. Eason, Jr.	*Rose Hill, N.C.*
Robby M. Eaves, Jr.	*Wilmington, N.C.*

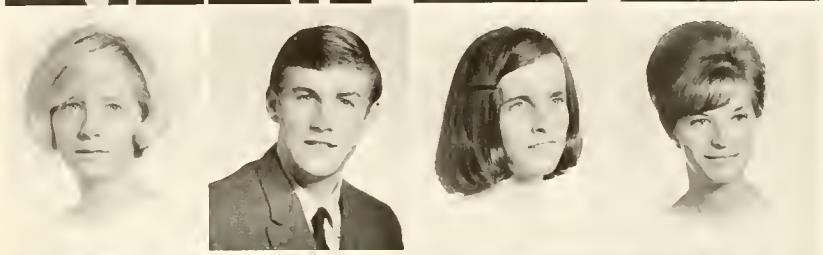

Linda G. Ebert	*Fayetteville, N.C.*
Douglas C. Echols	*Wilmington, N.C.*
Virginia C. Edgerton	*Wilmington, N.C.*
Barbara J. Edwards	*Wilmington, N.C.*

Carolyn L. Edwards	*Wilmington, N.C.*
Clyde Ellis, Jr.	*Bolton, N.C.*
William K. Elmore	*Wilmington, N.C.*
James A. English	*Wallace, N.C.*

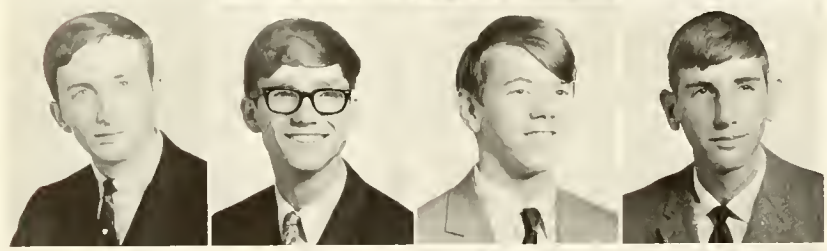

Charles T. Eyre	*Wilmington, Del.*
Eric M. Farr	*Wilmington, N.C.*
James W. Fickling, Jr.	*Wilmington, N.C.*
William H. Fisher, Jr.	*Wilmington, N.C.*

Linda D. Flowers	*Winnabow, N.C.*
Janice A. Fladd	*Wilmington, N.C.*
Susan C. Flynn	*Riegelwood, N.C.*
Raymond L. Fowler	*Wilmington, N.C.*

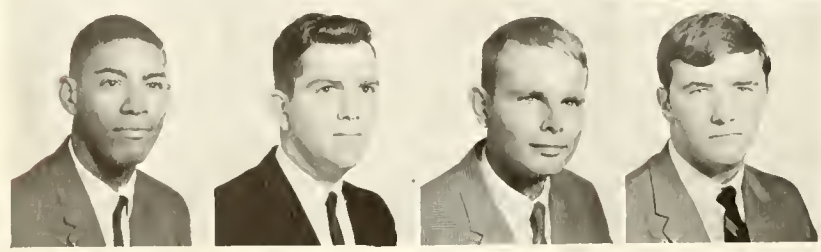

William A. Franks, Jr.	*Wilmington*
James G. Freeman	*Jacksonville, N.C.*
James C. Fugate	*Jacksonville, N.C.*
Gibby L. Fulcher	*New Bern, N.C.*

Class of 1971

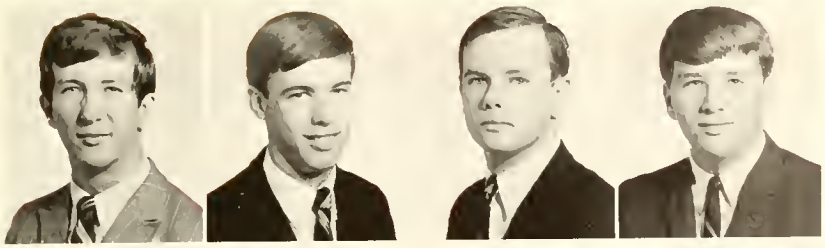

Stephen B. Gay, II — *Oklahoma City, Okla.*
Jimmy F. Gaylor — *Jacksonville, N.C.*
James W. Gerock — *Wilmington, N.C.*
John R. Gertz — *Wilmington, N.C.*

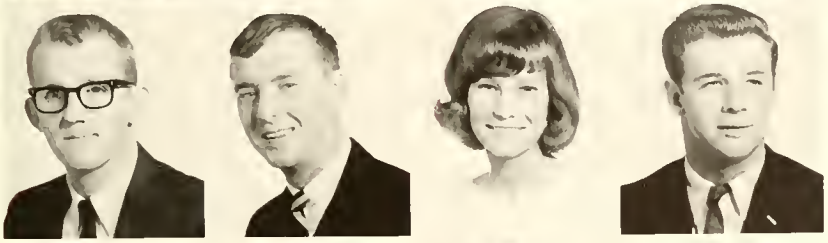

Thomas E. Gilbert, Jr. — *Southport, N.C.*
Samuel E. Godwin, Jr. — *Warsaw, N.C.*
Marilyn M. Gooden — *Wilmington, N.C.*
Grover C. Gorman, III — *Goldsboro, N.C.*

Janet G. Graham — *Wilmington, N.C.*
Sharon A. Gray — *Wilmington, N.C.*
Arthur M. Greene, Jr. — *Southport, N.C.*
Addie A. Griffin — *Tarboro, N.C.*

Wilbur D. Griffin, Jr. — *Fayetteville, N.C.*
Frances S. Grainger — *Wilmington, N.C.*
Ruth Anne Guest — *Wrightsville Beach, N.C.*
Jesse M. Hales, Jr. — *Wilmington, N.C.*

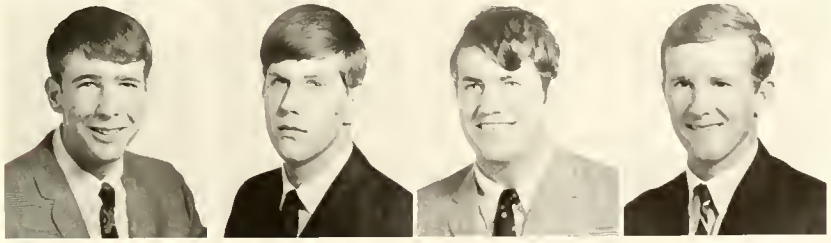

James H. Hankins — *Wilmington, N.C.*
Allen K. Hardbarger — *Riegelwood, N.C.*
George O. Hardie — *Wilmington, N.C.*
David G. Harrell — *Wilmington, N.C.*

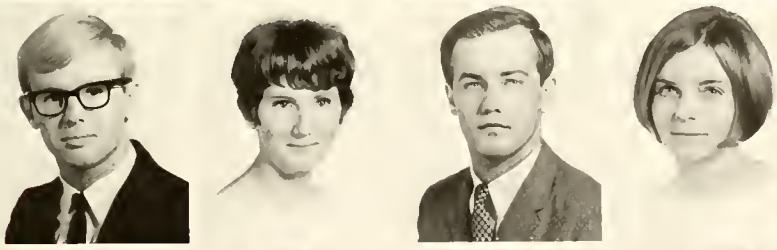

Frederick R. Harrell — *Wilmington, N.C.*
Vera E. Harrell — *Wilmington, N.C.*
William J. Harrell — *Wilmington, N.C.*
Mary A. Hawkins — *Wilmington, N.C.*

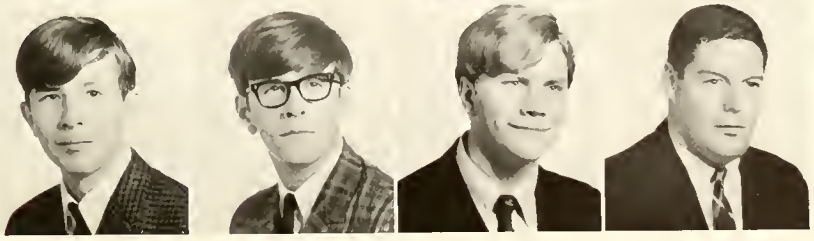

Aubrey E. Hayes, Jr. — *Wilmington, N.C.*
Gary L. Heafner — *Wilmington, N.C.*
Wilfred C. Hebden — *Wilmington, N.C.*
William A. Henderson, Jr. — *Wilmington*

Freshman Class

Dane C. Herring	*Wilmington, N.C.*
Eugene W. Herring	*Wilmington, N.C.*
Judith S. Higgins	*Wilmington, N.C.*
Joseph N. Hollemon	*Wilmington, N.C.*

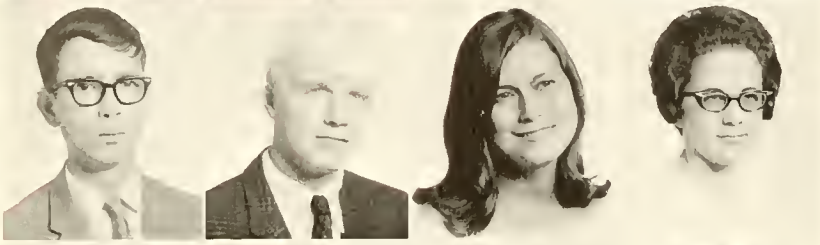

George G. Holston	*Wilmington, N.C.*
Douglas R. Horne	*Wilmington, N.C.*
Gloria J. Horrell	*Currie, N.C.*
Janet S. Horton	*Wilmington, N.C.*

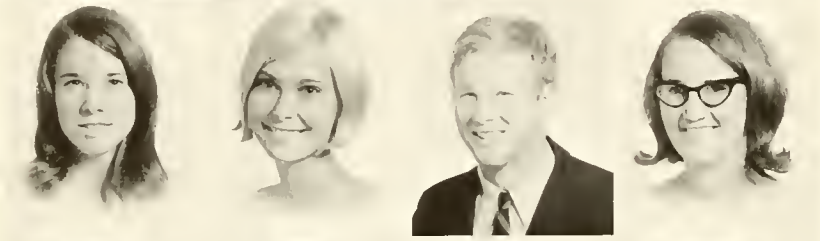

Mary E. Houston	*Wilmington, N.C.*
Susan M. Howell	*Wilmington, N.C.*
Clinton R. Howlett	*Wilmington, N.C.*
Suzanne E. Huband	*Wilmington, N.C.*

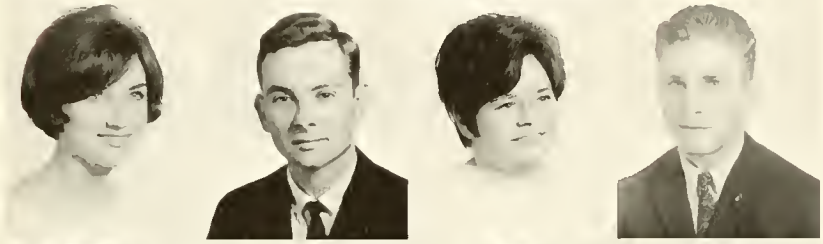

Lynda D. Huddleston	*Wilmington, N.C.*
Olin D. Idol	*Winston-Salem, N.C.*
Laura A. Ingram	*Willard, N.C.*
George D. Inscoe	*Louisburg, N.C.*

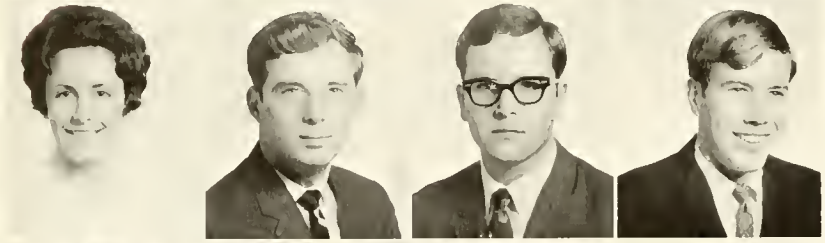

Georgia E. Irving	*Winnabow, N.C.*
Pat Jenkins	*Wilmington, N.C.*
James L. Johnson, Jr.	*Leland, N.C.*
Wayne Johnson	*Wilmington, N.C.*

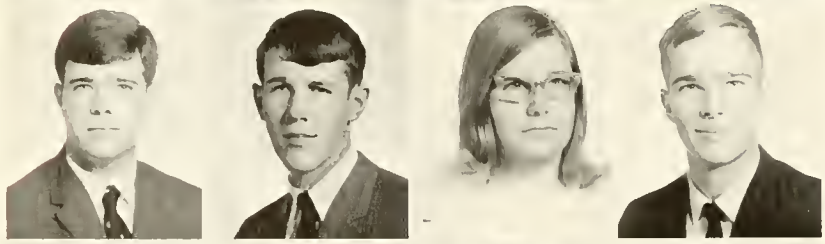

William E. Johnson	*Wilmington, N.C.*
Harold J. Jones Jr.	*Kenansville, N.C.*
Linda V. Jones	*Wilmington, N.C.*
Terry C. Jones	*Willard, N.C.*

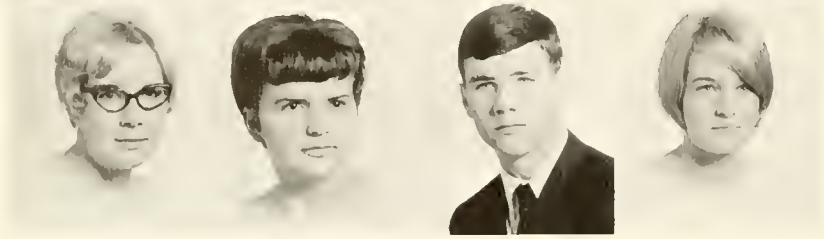

Bronwyn Jordan	*Wilmington, N.C.*
Connie D. Jordan	*Kelly, N.C.*
Phillip A. Kee	*Jacksonville, N.C.*
Barbara Dee Keels	*Wilmington, N.C.*

Class of 1971

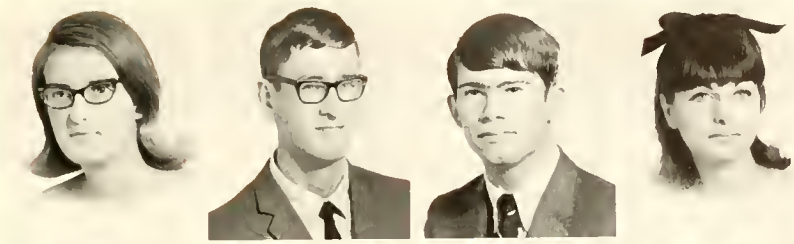

Frances A. Keir	*Teachey, N.C.*
David H. Keiser	*Leland, N.C.*
Wayne L. Kelly	*New Cumberland, Penn.*
Effie Keranakis	*Durham, N.C.*

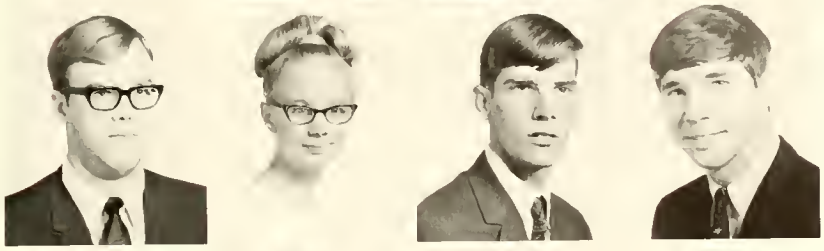

John U. King, III	*Concord, N.C.*
Barbara J. Koch	*Carolina Beach, N.C.*
Frederick W. Kortum	*Wilmington, N.C.*
David A. Koseruba	*Castle Hayne, N.C.*

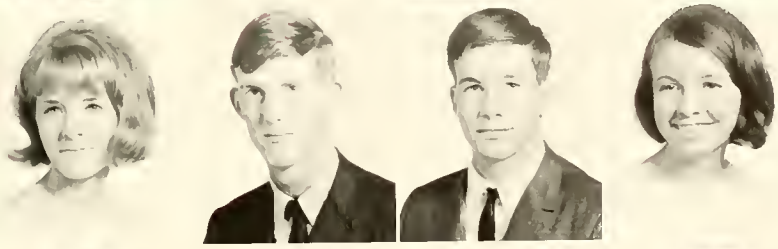

Billie Sue Lackey	*Wilmington, N.C.*
Willard B. Lamb	*Teachey, N.C.*
John C. Leach	*Berwyn, Penn.*
Carole Lee	*Wilmington, N.C.*

Catherine M. Lee	*Wilmington, N.C.*
Larry S. Lee	*Wilmington, N.C.*
Suzanne A. Leloudis	*Wilmington, N.C.*
Kathy Lemon	*Wilmington, N.C.*

Norma J. Lennon	*Bolivia, N.C.*
William F. Leon	*Wilmington, N.C.*
Patricia A. Leonard	*Wilmington, N.C.*
Durward R. Lewis	*Morehead City, N.C.*

Michael W. Lewis	*Wilmington, N.C.*
Nancy L. Lewis	*Wilmington, N.C.*
Robert O. Little	*Wilmington, N.C.*
Nathaniel C. Littlejohn	*Castle Hayne, N.C.*

Steven C. Lloyd	*Raleigh, N.C.*
Franklin T. McBride	*Wilmington, N.C.*
William A. McClung	*Wilmington, N.C.*
Robert W. McCorkle	*Wilmington, N.C.*

Freshman Class

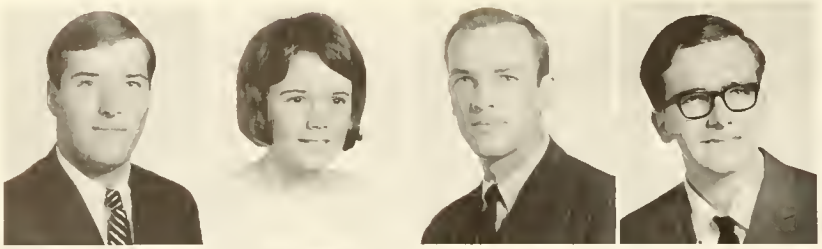

Joseph M. McCormack — *Jacksonville, N.C.*
Diane E. McCoy — *Wilmington, N.C.*
Percy R. McDowell — *Beulaville, N.C.*
Johnny L. McGee — *Wilmington, N.C.*

Johnny T. McGee — *Winston-Salem, N.C.*
Michael R. McGinnis — *Wilmington, N.C.*
Carol L. McGuinn — *Wilmington, N.C.*
Brenda L. McIntosh — *Carolina Beach, N.C.*

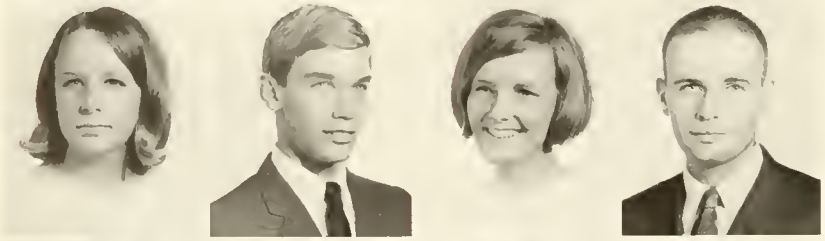

Pamela J. McIntosh — *Wilmington, N.C.*
Lamar W. McIver — *Wilmington, N.C.*
Emma G. McKeithan — *Wilmington, N.C.*
Ronald M. McLean — *Wilmington, N.C.*

Linda M. McWatty — *Wilmington, N.C.*
Sara A. Mallard — *Wilmington, N.C.*
Elvira S. Manning — *Wilmington, N.C.*
Christopher M. Marks — *Willard, N.C.*

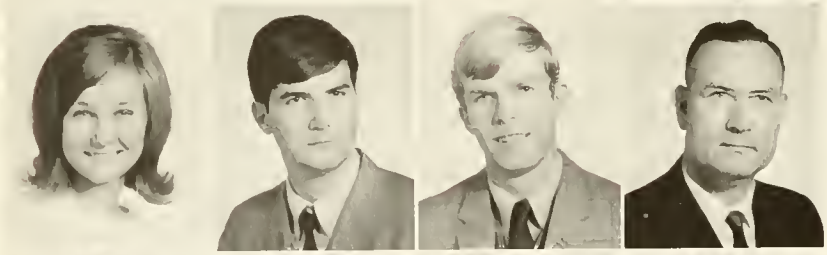

Donna E. Marks — *Riegelwood, N.C.*
William A. Marlowe — *Wilmington, N.C.*
Joseph J. Masa — *Fayetteville, N.C.*
David C. Massengill — *Wilmington, N.C.*

Toni A. Massari — *Riegelwood, N.C.*
Donald L. Morgan — *Wilmington, N.C.*
Edgar D. Massey — *Wilmington, N.C.*
Brenda C. Matthews — *Rose Hill, N.C.*

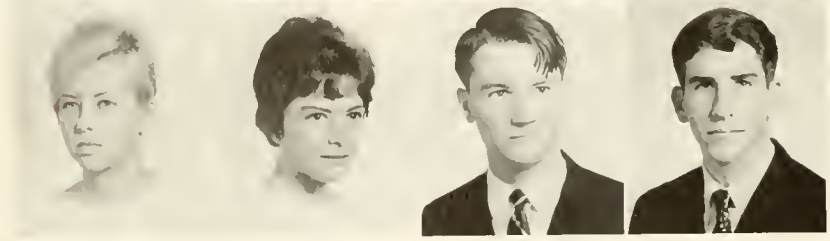

Ellen H. Matthews — *Wallace, N.C.*
Gloria M. Miller — *Wilmington, N.C.*
Laris W. Milligan — *Wilmington, N.C.*
Charley B. Mitchell — *Ellenwood, Ga.*

Class of 1971

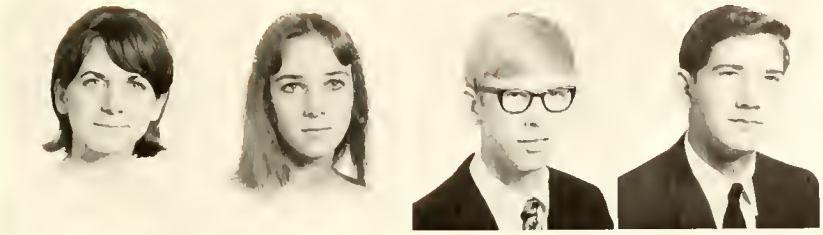

Patricia A. Moore	*Castle Hayne, N.C.*
Sylvia Jo Morton	*Castle Hayne, N.C.*
William A. Morton, Jr.	*Wilmington, N.C.*
Harry Lee Murray	*Wilmington, N.C.*

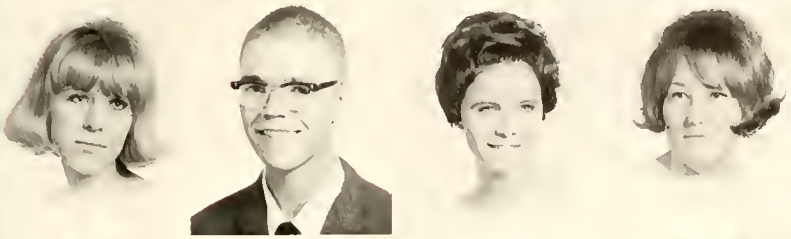

Linda Louise Nance	*Cerro Gordo, N.C.*
Rolla M. Nelson	*Wilmington, N.C.*
Linda Ray Newell	*Wilmington, N.C.*
Jackie Norfleet	*Wilmington, N.C.*

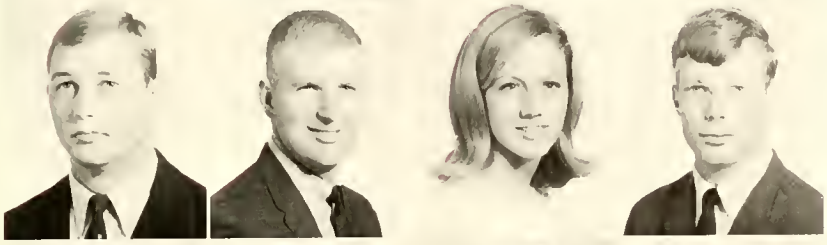

H. Dean Norman	*Wilmington, N.C.*
Don W. Norris	*Wilmington, N.C.*
Carole Nunalee	*Wilmington, N.C.*
Garland E. Odom	*Watha, N.C.*

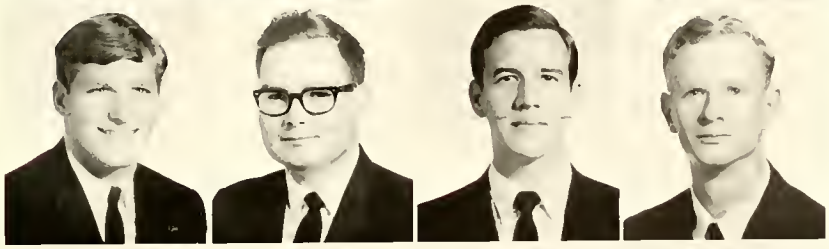

Paul O'Brian O'Neal	*Burlington, N.C.*
William J. Outlaw	*Mt. Olive, N.C.*
Robert C. Pace	*Wilmington, N.C.*
Claude R. Page	*Rocky Point, N.C.*

Jackson Lee Parker	*Watha, N.C.*
Julia Marie Parker	*Beulaville, N.C.*
Sylvia Kay Parker	*Wilmington, N.C.*
David E. Parrish	*Wilmington, N.C.*

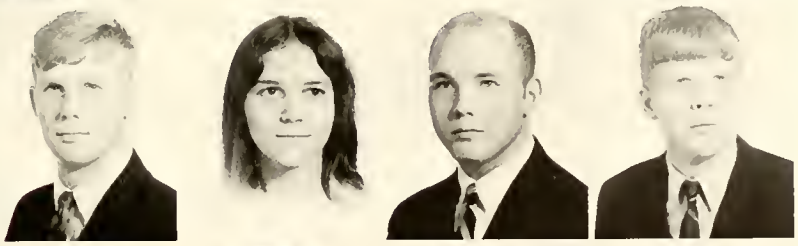

Alton W. Payne	*Richlands, N.C.*
Suzette Pelland	*Castle Hayne, N.C.*
James Ray Peterson	*Wilmington, N.C.*
George M. Phillips	*Midway Park, N.C.*

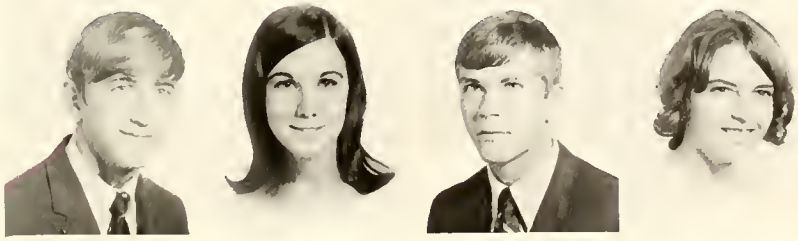

Jerry David Piner	*Wilmington, N.C.*
Mary L. Plowden	*Wilmington, N.C.*
Donald Poteat	*Greensboro, N.C.*
Valerie Prevatte	*Wilmington, N.C.*

Freshman Class

George Elma Price — *Leland, N.C.*
George Willis Price — *Wallace, N.C.*
James H. Pridgen — *Wilmington, N.C.*
William Ray Raynor — *Clinton, N.C.*

Vincent A. Rhodes — *Wilmington, N.C.*
John B. Risley — *Charlotte, N.C.*
LuAnn Rivenbark — *Wallace, N.C.*
Joan C. Robinson — *Wrightsville Beach, N.C.*

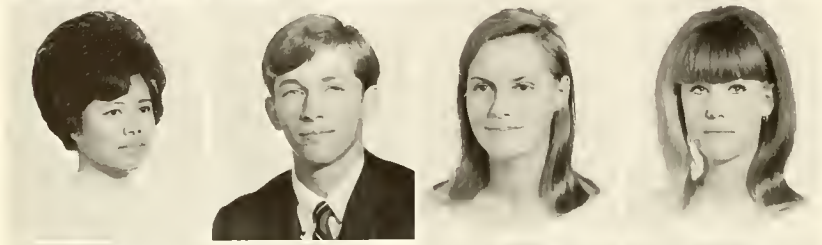

Rebecca Robinson — *Newport, N.C.*
Joseph Rochelle — *Wilmington, N.C.*
Edith Jane Rogers — *Wilmington, N.C.*
Phyllis Rollins — *Wilmington, N.C.*

Phyllis Gail Ruhland — *Wilmington, N.C.*
Sylvia G. Russ — *Southport, N.C.*
Bill Russ — *Wilmington, N.C.*
W. Ronald Russo — *Wilmington, N.C.*

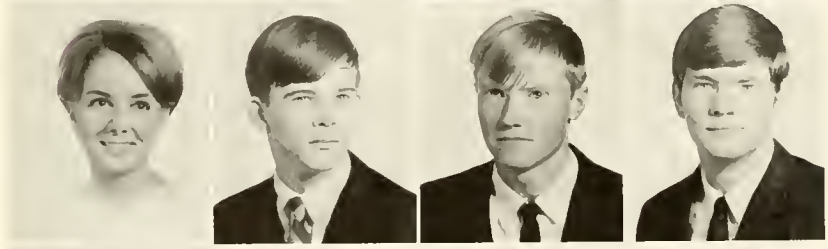

Theresa Shaw — *Wilmington, N.C.*
Michael Sheehan — *Wilmington, N.C.*
Harry Wayne Shew — *Leland, N.C.*
Glenn W. Shivar — *Wilmington, N.C.*

Shirley Sikes — *Wilmington, N.C.*
Gail Martina Simmons — *Wilmington, N.C.*
William G. Skipper — *Wilmington, N.C.*
Barbara Smith — *Short Hills, N.J.*

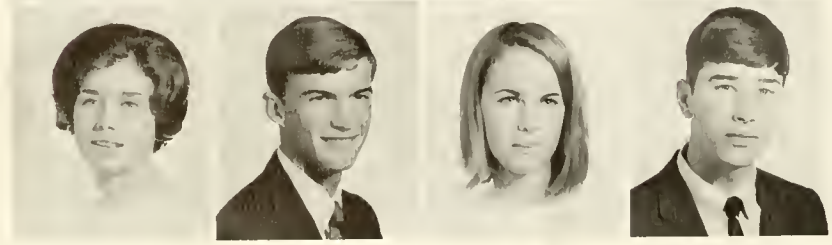

Carolyn H. Smith — *Wilmington, N.C.*
Dayne Richard Smith — *Wilmington, Del.*
Edna Louise Smith — *Wilmington, N.C.*
Louis Robert Smith — *Wilmington, N.C.*

Class of 1971

Patricia Ann Smith	*Ivanhoe, N.C.*
Arthur J. Smithwick	*Wilmington, N.C.*
Linnie D. Southerland	*Chinquapin, N.C.*
Paul Tracy Spikes	*Holly Ridge, N.C.*

Wayne Spivey	*Wilmington, N.C.*
Peggy Lou Spivey	*Wilmington, N.C.*
Sharyn Stephens	*Wilmington, N.C.*
Richard Stinson	*Wilmington, N.C.*

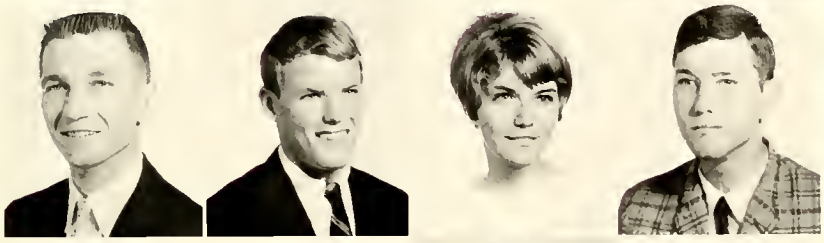

Terence Stockdale	*Wilmington, N.C.*
Joseph Stone	*Wrightsville B., N.C.*
Rickie Jo Strickland	*Wilmington, N.C.*
Lindsay Sullivan	*Wilmington, N.C.*

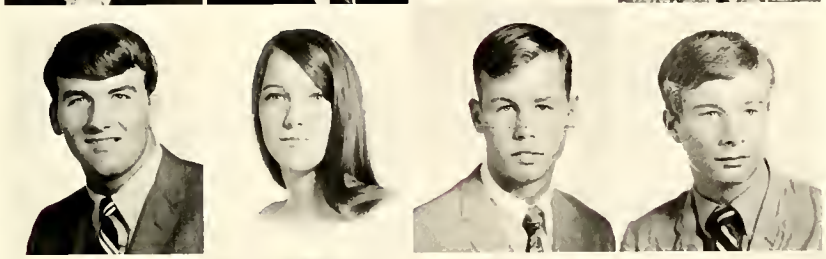

Harvey D. Summerlin	*Leland, N.C.*
Belinda Summers	*Wilmington, N.C.*
Edward Allen Sundy	*Lumberton, N.C.*
David Sutton	*Dudley, N.C.*

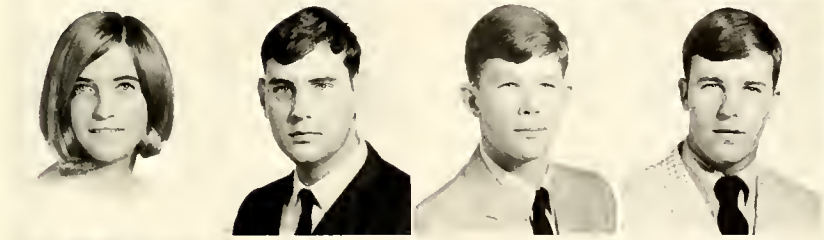

Jefferey Symmes	*Wilmington, N.C.*
Robert Tallman	*Jacksonville, N.C.*
Edward Talton	*Raleigh, N.C.*
Hannon A. Templeton	*Long Beach, N.C.*

Robert Terrell	*Hillsborough, N.C.*
David Thomas	*Wilmington, N.C.*
Carolyn F. Thompson	*Wilmington, N.C.*
Judith Thompson	*Wilmington, N.C.*

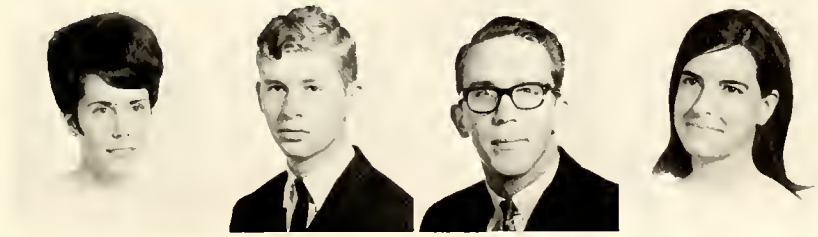

Gloria Toler	*Wilmington, N.C.*
Donald Lee Toomes	*Randleman, N.C.*
Steven C. Toomes	*Randleman, N.C.*
Laura Ann Trawick	*Wilmington, N.C.*

Freshman Class

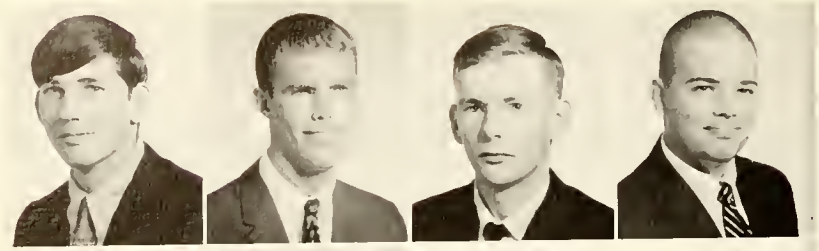

Charles D. Ussery	*Wilmington, N.C.*
Randy Lee Utsey	*Wilmington, N.C.*
Larry W. Vanhoy	*Winston-Salem, N.C.*
Ronnie Vaughn	*Walkertown, N.C.*

Louis Enrique Vega	*Beulaville, N.C.*
Edward J. Vosnock	*Wilmington, N.C.*
Doyle G. Wagner	*Walkertown, N.C.*
F. Elaine Walker	*Wilmington, N.C.*

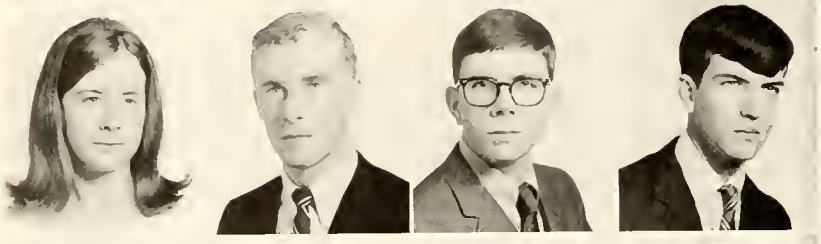

Irene P. Wall	*Wilmington, N.C.*
Gregory Walters	*Crestwood, N.Y.*
William Walton	*Raleigh, N.C.*
Ted Warren	*Kennersville, N.C.*

Jerry Warshawsky	*Wilmington, N.C.*
Jasper Cleveland Watson	*Ingold, N.C.*
William T. Webb	*Wilmington, N.C.*
Raymond A. Weeks	*Wilmington, N.C.*

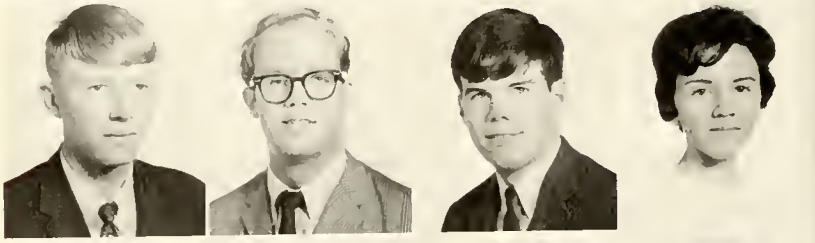

Robert D. Wells	*Teachey, N.C.*
William Wendt	*Raleigh, N.C.*
James Ira Wentz	*Wilmington, N.C.*
Wanda Sue Wescott	*Leland, N.C.*

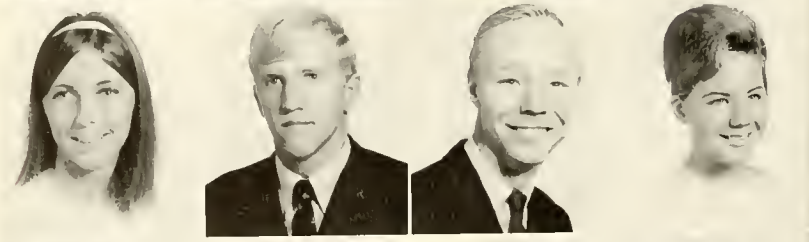

Edna Joanne West	*Wilmington, N.C.*
Warren Westerman	*Falls Church, Va.*
George Wheeler	*Durham, N.C.*
Patricia White	*Wilmington, N.C.*

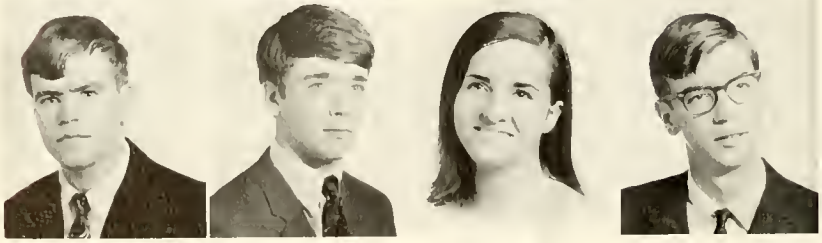

Gary W. Whitehead	*Wilmington, N.C.*
John L. Whitehead	*Radford, Va.*
Marie Whitfield	*Rose Hill, N.C.*
Roderick Whitford	*New Bern, N.C.*

Class of 1971

Robert K. Wiard — *Wilmington, N.C.*
Peggy Willard — *Wilmington, N.C.*

Bonnie C. Williams — *Wilmington, N.C.*
Danny Williams — *Wilmington, N.C.*

Joy Jo Williams — *Burgaw, N.C.*
Roy G. Williams, Jr. — *Wilmington, N.C.*

Rosemary Williams — *Leland, N.C.*
Stephen Williams — *Raleigh, N.C.*

Wanda Kay Williams — *Wilmington, N.C.*
William K. Williams — *Wilmington, N.C.*

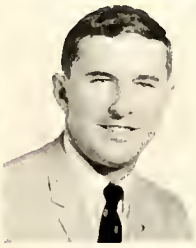

Georgianna Willis — *Wilmington, N.C.*
Lindsey Willis — *Wilmington, N.C.*

Mary Anne Willis — *Wilmington, N.C.*
Wilma Wittrock — *Wrightsville Beach, N.C.*
Whitney L. Zachary — *Southport, N.C.*

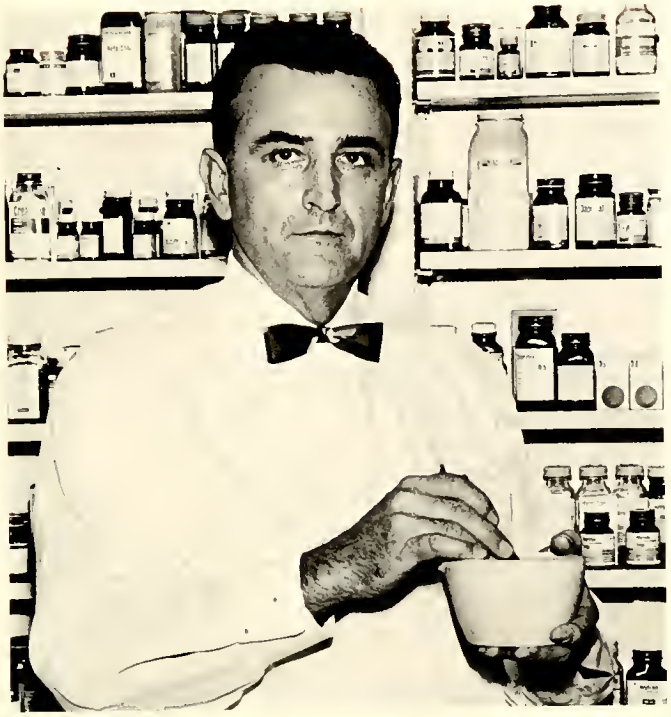

Advertisements

NBC CBS

WECT 6 CHANNEL

WILMINGTON, NORTH CAROLINA

SERVING THE EASTERN CAROLINAS

. . . for quality viewing

Wilmington's Wonderful World of Fashions

JUNIOR WORLD

BELK-BEERY

GREENFIELD FOOD STORE

Where Neighbors Meet
Seven Days a Week

509 Greenfield RO 3-7979

Insurance

E. L. MATHEWS AGENCY

Real Estate

Since 1929

ROGERS MATHEWS, Realtor

214 Princess St. 763-2494

"A Diamond From Mills is a Joy Forever"

Young Adult Accounts Invited

Mills INC.

JEWELERS

28 North Front Street

ALBERT F. PERRY & COMPANY

INSURANCE—BONDS

Dial ROger 3-7313 230 Princess Street

Wilmington, North Carolina

HANOVER CENTER

Where Shopping Is a Pleasure
and Parking Is Plentiful

COASTAL MOTORS, INC.

CADILLAC • OLDSMOBILE

Sales and Service

Where the Promise is Performed

Market at 11th 763-2421

CORNING GLASS WORKS

CORNING

WILMINGTON, NORTH CAROLINA

ELECTRONICS PRODUCTS DIVISION

P.O. Box 2011
Tel. 919 763-9936

Are You Ready for Tomorrow?

Babcock & Wilcox is. Tomorrow's products are being designed and built by B&W people who were ready for future opportunities. They took advantage of B&W's formal company training programs and Education Refund Plan. Want a share of tomorrow? Stop in at B&W's Personnel Office today.

THE BABCOCK & WILCOX COMPANY
Wilmington Works

B&W

SNEEDEN INC.
Heating, Airconditioning, and Refrigeration

HOLSUM BREAD

LEED'S MEN'S SHOP
"Look to Leed's to Look Your Best"
Style Corner for Men
Wilmington, N.C.

Sears

HANOVER CENTER
FREE PARKING

CONGRATULATIONS
CLASS OF '68

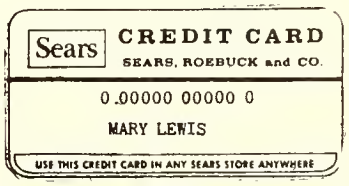

SHOP AT SEARS AND SAVE
Satisfaction Guaranteed or Your Money Back
Visit Sears Credit Department . . . Open Your Account Today!

Compliments of
TIMME CORPORATION

Timme TUFTS

Wilmington, North Carolina

Manufacturers of Quality Pile Fabrics
Castle Hayne Road Wilmington, N.C.

Kingoff's INC.
WILMINGTON'S LEADING JEWELERS

"Exclusive Agents For
Wilmington College Class Rings"
"If it's from Kingoff's, It's Guaranteed"
10 N. Front St. Wilmington, N. C.

FRANCE NECKWEAR
1217 S. 13th St.
Wilmington, N. C.
Manufacturers of Neckwear

HOME FURNITURE
COMPANY
Phone ROger 2-5476
23 Market Street
Wilmington, N.C.

622 So. Front Street
Wilmington, N.C.
P.O. Box 1289

DAVID JACOBI SUPPLY CO.
Food Service Equipment
Motel and Office Furniture
Janitorial Supplies
PHONE 763-6201

FOY ROE & COMPANY
Downtown and Hanover Center
WILMINGTON, N. C.

Compliments of
FRANK P. BYRNE, Manager
COLLEGE CAFETERIA

Pepsi-Cola
cold
beats any cola
cold!

PEPSI-COLA

Compliments
PEPSI-COLA BOTTLING CORPORATION
OF WILMINGTON

The Portraits Appearing
In This Yearbook Were Made By

SMITH STUDIO

Official Portrait Photographers
FOR THE FLEDGLING

ADDITIONAL PICTURES MAY BE
ORDERED FROM OUR STUDIO AS
THESE NEGATIVES ARE KEPT
IN OUR FILES

14 East Hargett Street
Raleigh, N. C. 27602

THE INTERNATIONAL NICKEL COMPANY INC.

Harbor Island Corrosion Laboratory

SAVINGS GROW at ps&l

HENRIKSENS PHARMACY

Hanover Shopping Center

"Where You Buy The Best"

Tailored for You

Blocks SOUTHLAND SPORTSWEAR

• Luxury Fabrics
• Handsome Styling
• Washable • Popular Priced

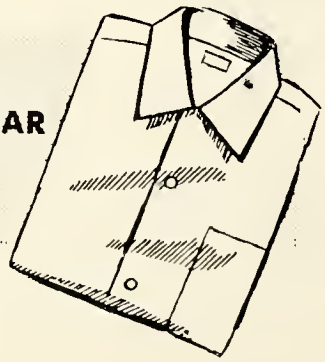

P.O. BOX 420

CENTER DRUG COMPANY
Prescription Druggists
Phone 763-2481
Corner 17th and Dawson Streets
Wilmington, N. C.

WHITEY'S ELBERTA RESTAURANT
4001 Market St. U.S. 17 North
Catering to Banquets and Parties

Wonder Shop
DOWNTOWN WILMINGTON
"Where fashion is a look—
not a price"

WILMINGTON
COCA-COLA BOTTLING WORKS
INCORPORATED
WILMINGTON, N.C.

JEWELERS INC.
Reed's
7 NORTH FRONT STREET
College Rings—College Jewelry
Diamond Rings—Bulova Watches
Student Charge Accounts
A YEAR TO PAY

PENDER FURNITURE CO., INC.
"Home Furnishings"
GEORGE F. HUNT—Dial 762-4954
3311 Market Street
Wilmington, N. C.

J. DON BULLARD, INS.
Auto—Life—Fire—Boat
1909 So. College Road
Phone 763-6297

Riegel

RIEGEL PAPER CORPORATION

PULP AND PAPERBOARD DIVISION
Riegelwood, North Carolina

Rapidly Growing With the Southland
SOUTHEASTERN NORTH CAROLINA'S LEADING INDUSTRY

Good Citizenship Begins With the Regular Reading of a Responsible Newspaper

STAR-NEWS NEWSPAPERS, INC.

PENNEY'S

ALWAYS FIRST QUALITY!

Whitebrook Farms/inc.
P. O. Box 3007 Wilmington, N. C. 28403

Finest in Dairy Products
Distributors of Sealtest Ice Cream

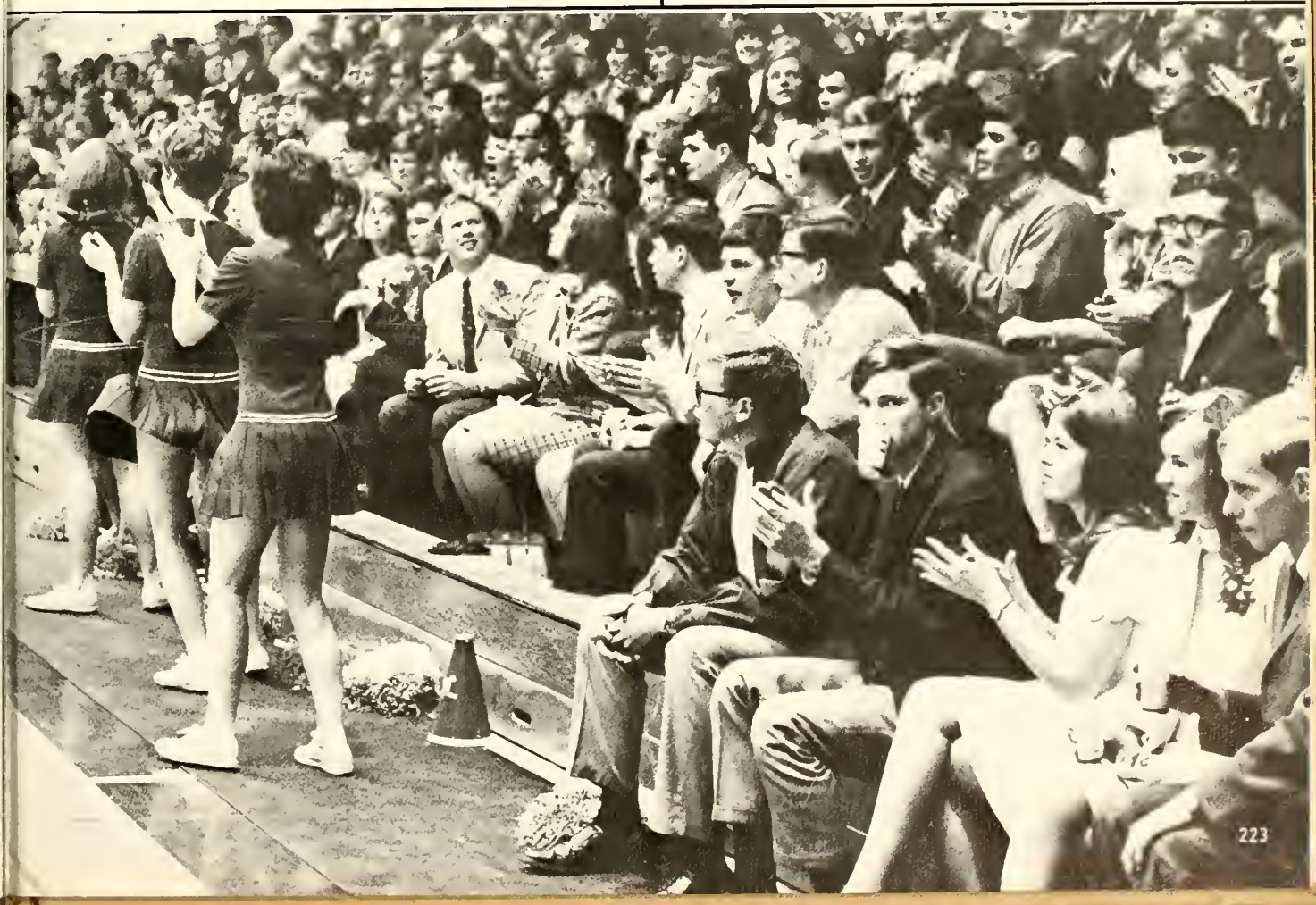

Compliments of
HARRISON TYPEWRITER COMPANY
SALES AGENT—UNDERWOOD
Wilmington, N.C.
212 Princess Street

Justin's
GARLAND SPORTSWEAR
Gay Gibson Dresses
108 No. Front

NEWELL'S SHOPPING CENTER
Welcomes You to
WRIGHTSVILLE BEACH, N. C.

Dial 762-6022
CANADY'S SPORT CENTER
114-116 Market St.
WILMINGTON, N.C.

Queensboro STEEL CORP.
"Steel When You Need it"
Telephone 763-6237
WILMINGTON, NORTH CAROLINA
P.O. Box 1697

FREEMAN SHOE CO.
24 North Front St.

JEWELL-STRICKLAND
AUTO PARTS COMPANY
Wholesale Auto Parts
Industrial Bearings
Your Friendly Auto Parts Jobber
BERT JEWELL J. HOLMES DAVIS, JR.
Dial RO 2-8533 5 N. 3rd St.
Wilmington, N. C.

SAUNDER'S DRUG STORE
1608 Market Street

PROFESSIONAL PHARMACY
2404 S. 17th St.

GURR JEWELERS
BENJAMIN GURR
Registered Jeweler American Gem Society
212 N. Front St.
Wilmington, N.C.
Phone 762-1511

ED FLEISHMAN & BROS. INC.

"College Shop"
"Country Set"

Traditional Clothes

223 North Front St.

ELECTRIC BOTTLING COMPANY

Distributors of
SUN-DROP and ORANGE CRUSH

CITY OPTICAL CO.

Wilmington, N. C.

Compliments of

ATLANTIC TOBACCO CO.

Full Line Vending

24 HOUR SERVICE

RO 2-3748

BAREFOOTS and JACKSON

28 South Front St.
Wilmington, N. C.

Complete Home Furnishings

REGISTERED JEWELER AMERICAN GEM SOCIETY

Berman's

Jewelers Silversmiths - Stationers

Front and Market St.

FOSTER-HILL REALTY COMPANY, INC.

REAL ESTATE & INSURANCE

WILMINGTON, N. C.

MODERN LAUNDRY & DRY CLEANERS

Phone RO 2-7751

7 Locations to Serve You

Shoe Repair Also

MAIN PLANT—
118 South 17th Street
Wilmington, N. C.

GARVER MANUFACTURING COMPANY

DIVISION OF KELLWOOD CO.

Wilmington, N. C.

Manufacturers of Men's Sport Shirts

Efird's

DEPARTMENT STORE
Wilmington, N.C.

BOSEMAN'S
SPORTING GOODS
—The Fastest With the Finest—

Telephone
762-1222

1715 Castle St.

Wilmington, N.C.

GOLD BOND STAMPS
JAHN'S COLLEGE VIEW
66 Service Station
Complete Car Service
Lubrication—Tune-up—Brake Relining
1036 S. College Rd. Hiway 132
Wilmington, N.C.

INDIAN HEAD HOSIERY CO.
Manufacturers of
Fruit of the Loom
FINE NYLONS

LA MODE
109 Chestnut Street
Your Headquarters for
Villager—John Meyer—McMullen

Student Index

Adkins, Catherine 199
Adkins, Mary 199
Alderman, Cecelia 155
Alexander, Charles 189
Allen, David 173
Allen, Frederick 199
Allen, George 155
Allen, James 189
Allen, John 72, 199
Alpert, Barry 189
Alred, William 155
Ambrose, Peter 155
Ambrose, Wallace 199
Ames, Kathy 189
Anders, Peggy 189
Anderson, Frank 173
Anderson, Susan 199
Andrew, Richard 189
Appleton, Nancy 189
Askew, Samuel 189
Atkins, James 189
Auten, Karen 189
Avery, Reba 173

Babb, Glenda 155
Babcock, Kay 199
Bagby, Lynda 173
Bailey, Milred 155
Baker, Laurel 173
Baker, Paul 143, 189
Baldwin, Caperton 142, 199
Baldwin, John 199
Baldwin, Margaret 199
Bannerman, Carolyn 155
Barbee, Franklin 189
Bard, Cecil 189
Barefoot, Faye 189
Barker, David 142, 173
Barlowe, Joyce 199
Barnes, Jerry 189
Barnhill, Elizabeth 199
Barnhill, Mary 189
Barton, Michael 155
Barwick, Becky 199
Bassow, Marie 173
Batchelor, Linda 173
Batdorff, Donna 189
Bates, John 189
Batten, Floyd 199
Batton, Patricia 173
Batuyios, Louis 199
Baugh, William 188, 189
Baxter, Christine 155
Baynes, John 199
Baysdon, Mary 156
Becraft, Belinda 199
Bell, Cynthia 36, 199
Bellamy, David 173
Bellizzi, James 156
Bennett, Michael 189
Bennett, Samuel 173
Bentley, Deloria 199
Benson, Margaret 173, 214
Benson, Robert 189
Benton, Maxine 199
Benton, Roberta 199
Berg, Robert 189
Bergen, Paul 156
Best, Georgia 189
Best, Jack 156
Best, John 189
Black, Brian 189
Blackburn, Edwin 174
Blackmon, Brenda 199
Blackwelder, Charles 199
Blair, John, Jr. 172, 174
Blair, John, Sr. 156
Blair, William 199
Blake, Alan 199
Blake, Bert 174
Blake, Donald 199
Blake, Laura 199
Blake, Margaret 174
Blake, Martha 200
Blake, Sharon 174
Blalock, Memory 156
Bland, Sophia 200
Bland, William 200
Blann, Cynthia 200
Blanton, Walter 189
Blizzard, Lynn 200
Block, Barbara 200
Bloomer, Virginia 189
Blythe, Carol 189
Boera, Richard 190
Bohannon, Robert 174
Bonser, James 200
Borneman, Pamela 200
Bosso, Elsie ... 51, 66, 67, 73, 150, 190
Bowden, Georgia 156
Bowden, Mildred 88, 89, 174
Bowden, Sally 190
Bowen, Lynne 200
Bowman, Nathaniel 200
Boyd, Kenneth 200
Boylan, George 190
Braak, Andrew 200
Braddy, Jacquelyn 190
Bradley, Kathleen 174, 188
Bradshaw, Leamon 190
Bradshaw, Lloyd 173
Bradshaw, Thomas 174
Brammer, Larry 200
Branch, Constance 88, 190
Braswell, Janie 174
Brennecke, Corneleus 190
Bridges, Virginia 174
Brinson, Gary 200
Bron, Jerry 154, 157
Broussard, Berta 190
Brown, Deborah 190
Brown, Marguerite 200
Brown, Rachel 200
Brown, Robert 200
Brown, Sheila 157
Brumble, Wanda 157
Bruton, Charles 200
Bryant, Ernest 200
Bua, Frank 73, 128, 157
Budd, James 65, 73, 157, 221, 226
Bullard, James 200
Burke, Robert 200
Burnett, Eugenia 174
Burroughs, Fred 200
Burrow, Phillip 190
Butler, Sheryl 200
Butterton, James 200

Caines, Betty 157
Calloway, Sharon 190
Cameron, Robert 200
Camlin, William 200
Campbell, Jack 200
Campbell, Jessie 190
Carr, James 157
Carr, Katherine 200
Carr, Manley 201
Carrus, Alan 190
Carson, Kathryn 190
Carter, Betsy 201
Carter, James 201
Carter, Linda 175
Casey, Nancy 157
Casoni, Robert 175
Caulder, Fred 201
Cavenaugh, Glenwood 158
Chadwick, Eunice 190
Chadwick, Gary 175
Chadwick, Rosa 190
Chapman, William 190
Cheers, Betty 175
Cherry, Benjamin 190
Cherry, Phyllis 201
Clapp, John 158
Clayton, Donald 201
Clements, Elizabeth 201
Clements, Hugh 190
Clemmons, Michael 175
Clemmons, Steven 190
Clevenger, Robert 190
Clewis, Sara 158
Cline, Cherry 201

Clukey, Larry 142
Coates, Joseph 201
Cobb, James 142, 175
Cole, David 84, 190
Cole, Stephen 201
Coleman, Charles 201
Coleman, Cheryll 201
Coleman, Juanita 201
Coley, James 201
Collins, Robert 201
Collins, Vicki 175
Colvard, Ransom 201
Colwell, Bettie 175
Colwell, William 190
Conroy, Joanne 88, 89, 175
Concoran, James 175
Cotton, Merle 190
Covil, David 201
Covil, Ellis 201
Cowan, Robert 158
Cowie, Martha 175
Creech, Garland 190
Crews, Margaret 201
Cribb, Lawrence 201
Crisp, Betty 158
Croom, Priscilla 191
Croteau, James 158
Crotts, Jane 190
Crouch, George 175
Crumpler, Claude 190
Cumbee, Johnson 201
Cuppett, Charles 191
Cyphers, Donald 158

Dalton, William 191
Daughtry, Morris 201
Daughtry, Richard 176
Davis, Carrie 176
Davis, Dewey 176
Davis, Ellen 158
Davis, Homer 191
Davis, Mary 31, 176
Davis, Mazie 176
Davis, Walter 191
Davis, William 201
Day, David 201
Deasy, Christine 66, 67, 191
DeBose, Robert 159
DeFalco, Alfonso 201
DeGrechie, Michael 201
Dempsey, James 159
Denning, Walter 201
Dennis, Sandra 191
Denny, Kenneth 191
Dew, William 176
Dinsmore, Patricia 176
DiSarno, John 201
Dixon, Wilbur 176
Doherty, Wayne 202
Donahue, Matthew 191
Donath, Lilly 159
Dorrell, Vernon 202
Dorsey, Delrilla 191
Doss, James 84, 176
Dowless, Sandra 202
Dowless, Yvonne 46, 191
Driggers, Sammie 159
Duncan, Charles 202
Dunford, Dean 202
Dunn, Ellen 60, 88, 89, 191
Durham, James 191
Dyches, Thomas 176

Eadon, Shearon 54, 55, 159
Eakins, Philip 202
Eason, Joseph 202
Eaves, Robby 202
Ebert, Linda 202
Echols, Douglas 202
Edge, Brenda 176
Edgerton, Virginia 202
Edwards, Barbara 202
Edwards, Carolyn 202
Edwards, Frances 159
Elkins, Howard 159
Elliott, Robert 143
Ellis, Clyde 202
Ellis, Phyllis 176
Elmore, William 202
Emery, David 159
English, James 202
Evans, Sylvia 177
Eyre, Charles 202

Fales, Gene 160
Farr, Eric 202
Farrar, William 177
Ferger, James 177
Fergus, Constance 191
Fickling, James 202
Fields, Phyllis 191
Fipps, Jerry 160
Fipps, Linda 160
Fipps, Michael 160
Fipps, Roger 191
Fish, Archer 51, 177
Fisher, William 202
Fitch, Ronald 160
Fladd, Janice 202
Flake, William 177
Flowers, Linda 66, 67, 202
Floyd, Shirley 177
Flynn, Susan 202
Fowler, Pamela 191
Foler, Raymond 202
Foy, Rosalyn 177
Foy, Thompson 84, 160
Franks, William 202
Freeman, James 202
Frimenko, Michael 191
Frink, Betty 177
Frisbee, Dennis 160
Fugate, James 202
Fulcher, Gibby 202
Fulcher, Sue 160
Furpless, William 177
Fussell, Glenda 191
Futrelle, Robert 191
Futrelle, William 177

Gaddy, George 177
Gailes, Marlyn 177
Galloway, Jesse 191
Galloway, Phillip 161
Garner, Rodney 178
Garris, Linda 178
Gatlin, Ralph 191
Gay, Stephen 203
Gaylor, Jimmy 203
Gerock, James 203
Gertz, John 203
Gilbert, Thomas 203
Godwin, Donald 191
Godwin, Gaye 178
Godwin, John 161
Godwin, Samuel 203
Golding, Suzanne 191
Gonzalez-del-Valle, Alicia 178
Gonzalez-del-Valle, Antolin 178
Gonzalez-del-Valle, Luis 161
Gooden, Marilyn 62, 203
Gore, Phillip 191
Gorman, Grover 203
Graham, Janet 203
Grainger, Milta 88, 191
Grant, Daniel 191
Grass, Marsha 178
Graves, Claude 192
Gray, Sharon 203
Green, Charles 192
Greene, Arthur 203
Greeson, Betty 192
Griffin, Addie 203
Griffin, Wilbur 84, 203
Griffin, William 143
Grinager, Frances 203
Grumbles, June 192
Guest, Ruth 203
Gurganus, Gary 192

Halecki, Candace 161
Hales, Jesse 203
Hall, James 128, 178
Hall, Robert 161
Halterman, Barbara 192
Hankins, James 203
Hannafey, Paul 192
Hansley, Alvin 178
Hardbarger, Allen 203
Hardee, Willard 178
Hardee, William 192
Hardie, George 203
Hardison, Donnie 161
Harrell, David 203
Harrell, Frederick 203

Harrell, Kenneth 178
Harrell, Vera 203
Harrell, William 69, 198, 203
Harris, James 178
Harritan, Donald 192
Hartgrove, Jerry 178
Hartman, Renee 179
Haskett, David 142, 192
Haskett, Harriss 192
Hawkins, Mary 203
Hayes, Aubrey 203
Hazzard, James 84, 179
Heafner, Gary 203
Hearn, Ronald 179
Hebden, Wilfred 203
Helsabeck, Julie 192
Henderson, William 203
Henry, Jane 192
Hernandez, Carolina 179
Herring, Dane 204
Herring, David 179
Herring, Elbert 161
Herring, Eugene 204
Hester, Johnny 192
Hewitt, Cynthia 161
Hickman, Armenia 192
Hickman, Marsha 192
Higgins, Judith 198, 204
Hines, Luther 192
Hines, William 192
Hodgin, Jere 69
Hodnett, George 172, 179
Hollemon, Joseph 204
Holliday, Billie 192
Holliday, Harold 179
Holliday, Verna 88, 192
Holston, George 204
Holt, Gary 192
Hoover, Bradford 179
Horne, Claudette 88, 192
Horne, Douglas 204
Horne, Nancy 179
Horrell, Gloria 204
Horton, Janet 204
Horton, Kathleen 192
Hotard, Kimberly 162
Howarth, George 162
House, Richard 192
Houston, Mary 204
Howell, Susan 63, 204
Howlett, Clinton 204
Huband, Suzanne 204
Huddleston, Lynda 204
Hudson, Richard 129, 143, 162
Hudson, Robert 162
Huffman, Virgil 162
Hufham, Hubert 192
Hufham, Suzanne 192
Huggins, William 162
Hughes, Charles 179
Huguley, George 192
Hume, William 179
Huneycutt, Mary 162
Hunt, John 162
Hunt, William 163
Hursey, David 163
Hurst, Basil 193
Hutton, John 193

Idol, Oilin 204
Ingram, Laura 204
Inscoe, George 204
Irving, Georgia 204

Jackson, Leon 193
James, David 193
James, Nancy 66, 67, 179
Jenkins, William 204
Johnson, Doris 88, 193
Johnson, Edward 180
Johnson, James D. 193
Johnson, James L. 204
Johnson, Sheldon 180
Johnson, Wayne 204
Johnson, Weldon 193
Johnson, William H. 84, 204
Johnson, William S. 193
Johnston, Horace 163
Jones, David 193
Jones, Harold 204
Jones, Linda 204
Jones, Paula 180
Jones, Roy 142, 180
Jones, Terry 204
Jordan, Bronwyn 204
Jordan, Constance 204
Jordan, Timothy 180
Joye, Ann 163
Joyner, Kathryn 88, 193

Kee, Phillip 204
Keels, Barbara 204
Keifer, Linda 180
Keir, Frances 205
Keiser, David 205
Kellum, Luther 84
Kelly, Wayne 205
Kent, Patricia 193
Keranakis, Effie 205
Kermon, Robert 163
Kerr, Clarence 193
King, Carol 88, 180
King, John 205
King, Kenneth 193
Knight, Harriet 193
Knowles, Barbara 56, 163
Koch, Barbara 205
Kortum, Frederick 205
Koseruba, David Arthur 205
Kress, Jonelle 193
Kruczkowski, Harry 180

LaBreque, Brenda 193
Lackey, Billie 51, 66, 67, 205
Lamb, Willard 205
Lancaster, James 193
Lane, John 163
Lane, Joyce 88, 89, 193
Langley, Coy 193
Langston, Barbara 35, 193
Langston, Helen 163
Lanier, Linda 51, 65, 66, 150, 180
Larger, John 193
Larson, Joel 164
Laughlin, William 164
Leach, John 205
Lee, Carole 205
Lee, Catherine 205
Lee, Davey 193
Lee, Larry 205
Lee, Robert 180
LeGwin, Mary 58, 180
Leloudis, Suzanne 205
Lemon, Gwendolyn 205
Lennon, Nancy 193
Lennon, Norma 205
Lennon, Robert 154, 164
Leon, William 205
Leonard, Gloria 164
Leonard, Patricia 205
LeRay, Julius 164
Lester, Donna 50, 88, 89, 193
Lewis, Charles 164
Lewis, Dale 193
Lewis, Durward 205
Lewis, James 180
Lewis, Jane 88, 181
Lewis, John 164
Lewis, Kenneth 32, 193
Lewis, Martha 193
Lewis, Michael 205
Lewis, Nancy 205
Little, Robert 205
Littlejohn, Nathaniel 205
Livingston, Paul 193
Lloyd, Steven 205
Locke, Margaret 164
Loeper, Cynthia 181
Loftus, Marian 181
Logan, Gary 194
Long, Pamela 165

McAllister, Kate 194
McAtee, Richard 84, 194
McBride, Frank 205
McCabe, Harry 181
McCall, Michael 181
McCarthy, Charles 194
McCaughan, William 69, 194
McClung, William 205
McCorkle, Norman 165
McCorkle, Robert 205
McCormack, Joseph 206
McCoy, Diane 206
McCrary, Anne 165

McDowell, Percy 206
McEntee, Arthur 181
McFadyen, Robert 181
McGee, Johnny 206
McGee, John 206
McGinnis, Michael 206
McGuinn, Carol 206
McIntosh, Brenda 206
McIntosh, Pamela 206
McIver, Lamar 206
McKithan, Emma 206
McKeithan, Robert 194
McKeithan, Thomas 194
McKitrick, Rodney 194
McKoy, Linda 66, 67, 181
McLean, Ronald 206
McPhatter, Pamala 194
McQuay, Michael 226
McWatty, Linda M. 206
McWatty, Linda S. 194
MacDonald, James 181
Macris, Georgia 66, 194
Maguire, Rodney 84, 85, 194
Maley, Elmer 65
Mallard, Sara 206
Manning, Elvira 206
Marett, Rayford 181
Marks, Christopher 206
Marks, Donna 206
Marlowe, William 206
Marsh, Odie 194
Marshburn, Dorothy 194
Martin, Daniel 165
Martin, Jerry 226
Masa, Joseph 194
Mason, Richard 206
Massari, Toni 206
Massengill, David 206
Massengill, Dennis 194
Massey, Edgar 206
Matthews, Brenda 206
Matthews, Ellen 206
Maxwell, Peter 165
May, Dianne 194
Meier, Michael 165
Melton, Barbara 181
Melton, John 143
Melvin, Barbara 181
Michel, Wolfgang 182
Miller, Gloria 206
Milligan, Laris 206
Millis, Robert 165
Mills, Charles 194
Mills, Thomas 182
Milton, Carolyn 165
Milton, William 194
Mitchell, Charley 206
Moore, Linda 51, 68, 151, 194
Moore, Mary 88, 194
Moore, Patricia 207
Morgan, David 166
Morgan, Donald 206
Morgan, Morriss 194
Morrissey, James 129, 142, 182
Morton, Mary 194
Morton, Norma 194
Morton, Sylvia 202
Morton, William 207
Moser, Michael 194
Mundy, James 143, 194
Munroe, John 194
Murray, Harry 207
Murray, Martha 194
Musselwhite, Janet 182

Nance, Linda 207
Nelson, Rolla 207
Newell, Linda 207
Newkirk, Hugh 195
Nobles, Edward 195
Norfleet, Jacqueline 207
Norman, Harold 207
Norris, Don 207
Norris, Edson 85, 195
Norris, Susan 51, 59, 151, 182
Norris, William 182
Nunalee, Carole 207

Odom, Garland 207
O'Hara, Douglas 166
Oldham, Carl 182
O'Neal, Paul 143, 207
Onoff, John Harry 85, 195
Oppedahl, Kathie 195
O'Rourke, Gail 166
Ottaway, Bernice 195
Outlaw, William 207
Overby, Decator 195

Pace, Robert 207
Pacer, Albert 51, 166
Padgett, Donna 195
Page, Claude 207
Page, Sheila 182
Parker, Jackson 207
Parker, James 166
Parker, Julia 207
Parker, Richard 182
Parker, Sylvia 207
Parrish, David 207
Paschal, James 195
Pate, William Jarvis 182
Patterson, Patricia 195
Paula, Olga F. 195
Paulter, Louis 195
Payne, Alton 207
Payne, Susan 182
Pearsall, William 195
Pelland, Joyce 51, 150, 182
Pelland, Suzette 207
Perilla, John 195
Perseghin, Adrian 195
Perten, Marion 195
Peterson, Cary Morris 166
Peterston, Gregory 183
Peterson, James 207
Phillips, George 207
Phillips, Glenda 166
Piner, Daniel 183
Piner, Jerry 207
Plowden, Mary 207
Polinske, Gene 195
Ponder, James 195
Poteat, Donald 207
Powell, Eleanor 183
Powers, David 183
Pratt, Janice 166
Prevatt, Mary 167
Prevatte, Velerie 207
Price, George E. 208
Price, George W. 208
Price, Lee 183
Pridgen, James 208
Prime, Robert 183
Proctor, Carol 167
Proctor, Catherine 52, 53, 154, 167

Raabe, Janice 167
Rackley, Linda 195
Radford, Edward 142, 183
Ramsaur, Nancy 183
Ramser, Jerry 183
Rattelade, Jerry 195
Raynor, William 208
Reams, Johnnie 167
Register, Edith 183
Reid, Pamela 195
Rhodes, Vincent 208
Rickenbacker, Jane 57, 167
Riesz, Frederic 195
Rimel, Harry 183
Risley, John 208
Ritch, Robert 167
Rivenbark, Charles 183
Rivenbark, David 195
Rivenbark, Linda 188, 195
Rivenbark, LuAnn 208
Rivenbark, Sara 66, 184
Robertson, Michael 195
Robinson, David 184
Robinson, Joan 208
Robinson, Rebecca 208
Rochell, Joseph 208
Roderick, Paul 195
Rogers, Edith 208
Rollins, Dorothy 208
Rooks, William 167
Rouse, Jo 195
Ruhland, Phyllis 208
Russ, Brenda 168
Russ, Harold 195
Russ, Sylvia 208
Russ, William 208

Russo, William 208

Saffo, Marian 196
Saigh, Philip 196
Sanders, James 196
Sanford, Davis 85, 196
Sawyer, Arthur 168
Schoonmaker, Charles 184
Scott, Judith 184
Scott, Gretta 184
Scott, Vicki 168
Sellars, Linda 66, 67, 69, 88, 184
Sellars, Sue 196
Sellers, Donald 196
Sellers, James 196
Sellers, William 196
Shackelford, Rodney 196
Shaw, Theresa 208
Sheehan, John 184
Sheehan, Michael 71, 208
Shell, Gary 184
Shew, Harry 208
Shew, James 168
Shew, Nancy 168
Shields, Brenda 184
Shivar, Glenn 208
Sikes, Shirley 51, 151, 208
Simard, Joseph 196
Simmons, Gail 68, 208
Simmons, Lucy 196
Simms, Jeanette 196
Skalchunes, Peter 196
Skipper, Carolyn 168
Skipper, Linda 196
Skipper, William 208
Smith, Barbara 208
Smith, Betty 88, 89, 196
Smith, Carolyn 208
Smith, Cheryl 184
Smith, Dayne 208
Smith, Diana 51, 151, 168
Smith, Edna 208
Smith, Eva 168
Smith, Louis 208
Smith, Patricia 209
Smith, Sandra 196
Smith, Terrence 85, 169
Smith, Terry 196
Smithwick, Arthur 209
Sneeden, David 196
Soles, Jewel 184
Sondey, Sally 196
Sooy, Edward 84, 85, 184
Somersett, Linda 169
Southard, Gary 196
Southerland, Daniel 185
Southerland, Linnie 209
Southerland, Sherry 196
Speciale, Christopher 196, 226
Spell, Jerry 185
Spencer, Lila 196
Spikes, Paul 209
Spivey, Douglas 196
Spivey, Ernest 209
Spivey, Peggy 209
Stafford, Thomas 169
Stancil, Wayne 196
Stasios, James 85, 196
Staton, George 169
Stein, Stephen 196
Stephens, Lettie 209
Stephens, Shirley 196
Stillpass, Marty 197
Stinson, Charles 209
Stinson, James 169
Stockdale, Terence 209
Stone, James 197
Stone, Joseph 143, 209
Stover, William 197
Street, Dolphus 197
Strickland, Rickie 209
Stubbs, Kathryn 169
Suggs, Jo 185
Sullivan, Lindsay 209
Summerlin, Betsy 185
Summerlin, Harvey 209
Summers, Belinda 209
Sundy, Edward 209
Sutton, David 209
Sutton, Lillie 185
Swain, James 197
Swain, Valerie 185
Swango, Laura 185
Sykes, Marvin 142
Symmes, Jeffery 209
Szczerbiak, Steve 197

Talley, Elizabeth 72, 169
Tallman, Robert 209
Talton, Edward 209
Tancrelle, Janice 33, 185
Templeton, Hannon 209
Tenuta, Mary 185
Terrell, Robert 209
Thomas, John C. 185
Thomas, John D. 209
Thomas, Walter 185
Thompson, Carolyn 209
Thompson, Edward 85, 197
Thompson, Mary 151, 209
Thorne, Terry 197
Toler, Gloria 209
Toomes, Donald 209
Toomes, Steven 209
Trawick, Laura 209
Trice, Binford 169
Tucker, Florence 66, 67, 185
Turner, Terry 197
Tyer, James 170

Ussery, Charles 210
Utsey, Randy 210

Van De Berg, Roger 170
Vanhoy, Larry 210
Vaughan, Robert 170
Vaughn, Ronnie 210
Vega, Louis 210
Vosnock, Edward 210

Wagner, Doyle 210
Wahlgren, William 170
Walker, Betty 186
Walker, Frances 210
Wall, Irene 210
Wallace, Thomas 186
Walls, Osborne 170
Walters, Gregory 210
Walton, Thomas 197
Walton, William 210
Ward, Curtis 197
Ward, Pamela 88, 89, 197
Warner, David 170
Warren, Richard 186
Warren, Ted 210
Warshawsky, Jerry 210
Warshawsky, Mark 197
Warters, Homer 170
Warth, Susan 186
Waters, David 186
Watkins, Gary 197
Watkins, Morrison 197
Watson, Jasper 210
Watson, Susan 186
Webb, William 210
Weeks, Raymond 210
Weiss, Charles 170
Wells, Robert 210
Wells, Robert 197
Wendt, William 210
Wentz, Barbara 61, 64, 65, 197
Wentz, James 210
Wescott, Wanda 210
West, Edna 210
West, Riley 197
Westerman, Warren 210
Wheeler, George 210
Wheeler, Norman 171
Wheeler, Ralph 186
Wheeler, Virginia 197
White, Philip 186
White, Patricia 210
Whitehead, Gary 210
Whitehead, John 210
Whitfield, Doyle 171
Whitfield, Marie 210
Whitford, Roderick 210
Whitman, Coy 186
Wiard, Robert Kyle 211
Willard, Peggy 211
Williams, Barbara 171
Williams, Bennie 211
Williams, Danny 211
Williams, Genia 186
Williams, George 197

Williams, John 171
Williams, Joseph 197
Williams, Joy 211
Williams, Roy 211
Williams, Sara 211
Williams, Stephen 211
Williams, Wanda K. 211
Williams, Wanda H. 186
Williams, William 211
Williamson, Cheryl 197
Willis, Georgianna 211
Willis, Lindsey 211
Willis, Mary 211
Wilson, Don 171
Winter, Gary 197
Wittrock, Wilma 211
Wolfe, James 186
Woodard, William 197
Wortley, Austin 187
Wright, Karen 187
Wright, Mary 197
Wright, Stephen 187

York, Norman 51, 71, 187
Young, Mark 171

Zachary, Whitney 211
Zezefellis, George 197
Zingelmann, Christopher 197
Zimmerman, Richard 187

Faculty and Administration Index

Adcock, Louis H. 37
Adcock, William F. 41
Allen, Franklin H. 35
Allen, Thomas Earl 47
Allen, Walser H., Jr. 48
Appleton, Robert W. 36

Baum, Dr. Doris L. 45
Bellamy, Mary Dixon 45
Biggs, Walter Clark 35
Bishop, Lloyd D. 44, 45
Bloodworth, Atha 32
Booe, Luetta N. 46
Braxton, Virginia M. 47
Brooks, William J. 47
Brousseau, Andre R. 43
Brown, Thomas P. 30, 43
Burke, Thomas J. 36
Burruss, Catherine 33
Burton, Clara E. 46
Byrd, Tommye Sue 40

Cameron, Gertrude A. 34
Cheek, Helena R. 30, 45
Cook, Carolyn 33
Corbett, Dr. Joanne K. 39
Crews, J. Marshall 30, 43
Crowgey, Dr. Henry G. 48, 49
Culbreth, Gwendolyn 31, 45

Darden, Ann G. 41
DeLoach, Dr. Will S. 37
Dempsey, John Carl 43
Dermid Jack Franklin 35
Dixon, Dorothy L. 46
Doss, Dr. Calvin L. 38

Eakins, Neal 33
Ellis, Patricia Carol 39

Fitzgibbon, Anne M. 41
Foushee, Isabelle L. 39

Gaddy, Beatrice 33
Gay, Albert Carl, Jr. 48
Gonzalez-del-Valle, Dr. Antolin 45
Greer, Lou M. 33
Guest, William S. 31

Hagan, Helen 34
Hall, Dr. B. Frank 46
Harrison, Dale Elliott 35
Hernandez, Dr. Hildelisa 47
Honey, Frank K. 41
Hornack, Dr. Frederick M. 37
Howell, Claude F. 40
Hudson, Loyd H. 41
Hulon, Dr. Harold G. 38
Hurst, Adrian D. 42

Jackson, Mary Louise 34

Knox, Ruby Bame 36

Lau, Dr. L. Wang 47
Lee, L. Murrie 32
Lewis, Judith 8. 47
Long, Glenn R. 43
Lowe, William F. 45
Lupton, Thomas R. 43

Malik, Elizabeth 33
Marshall, Dorothy P. 31, 36
McCall, Thomas C. 39
McLeod, Ruth 33
Medlin, Janice B. 33
Miller, David K. 47
Modeley, Dr. Thomas V. 48

Nance, Lewis E. 37
Nelson, Rolla C. 47
Newkirk, Louise H. 33
Newton, Dr. Darwin R. 32
Noe, Thomas D. 32

Olsen, Bob G. 36

Parnell, Dr. James F. 35
Parris, Mary B. 33
Pearsall, Elizabeth A. 39
Plyler, Dr. Daniel B. 35
Price, James A., Jr. 31

Raymer, Mary C. 33
Randall, Dr. Duncan P. 48
Randall, Dr. William M. 4,5,30
Randall, Dr. William M. 4, 5, 30
Reynolds, Dr. J. Paul 30
Rhodes, Grace 32
Roberts, Hugh L. 49
Robertson, Jennie K. 33
Rogers, Walter Terry 41
Roth, Dorothy V. 33

Shinn, Dr. Gerald H. 45, 46
Sink, Deanna F. 36
Snow, Malinda G. 39
Sparks, Dr. Jackson G. 44
Sproles, Charles 8. 47
Stanland, Ruth H. 32
Stanley, Kay J. 33
Stike, Betty H. 38
Stites, Kenneth D. 45
Swink, Doug W. 28, 40, 41

Tancrelle, Jan 33

Walls, Catherine 34
Warner, David E. 31
Wells, David M. 39
Wells, Elizabeth 37
West, Dr. E. M. 36
Westbrook, Betty Sue 34
Whitfield, Mary Alice 46
Wood, Sally Ann 49
Woodward, Charles R. 41
Wu, Tsai-En 34

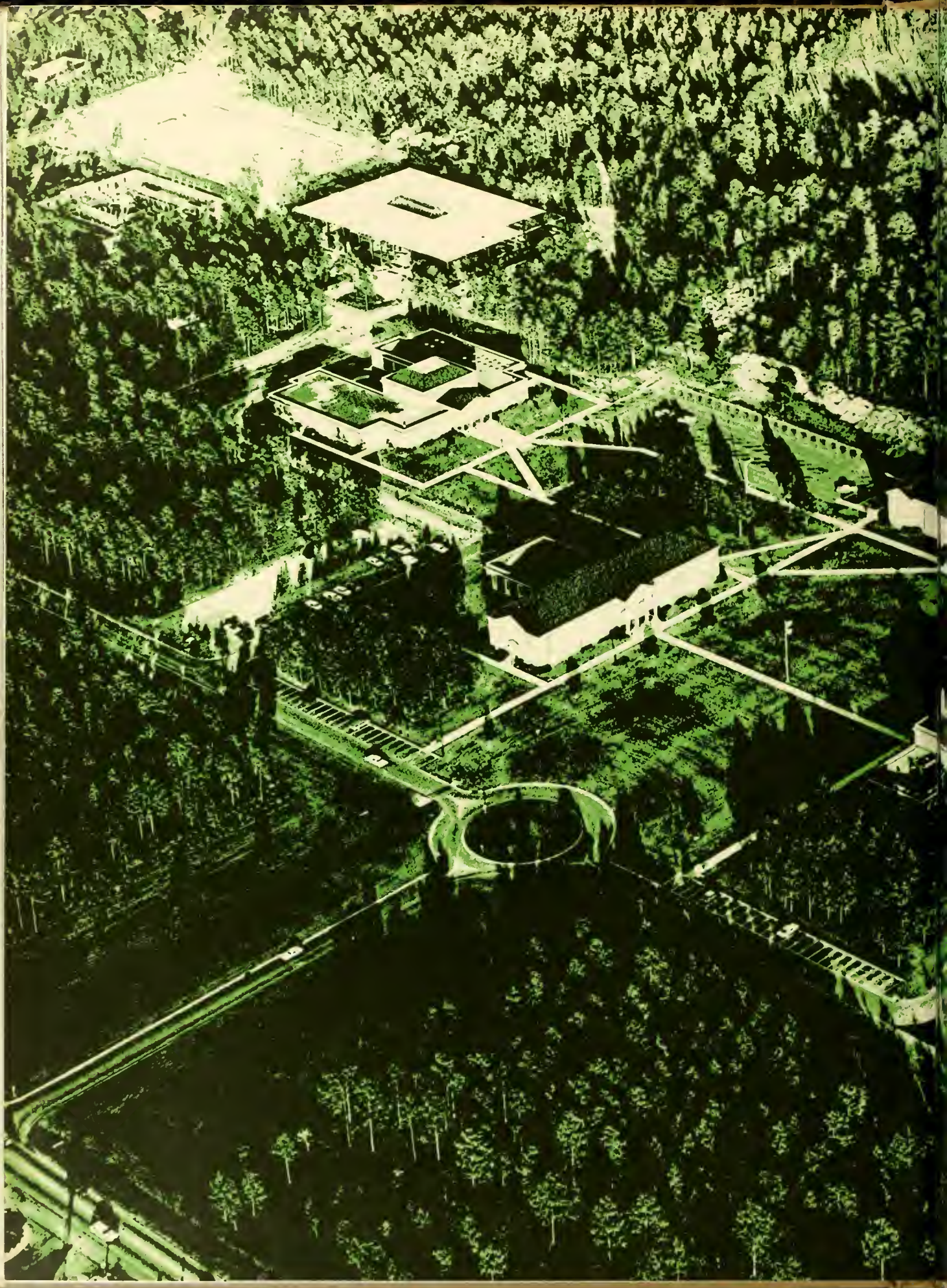

ARCHIVE COLLECTION

RANDALL LIBRARY

LD
3978
.F5
1968
c.9

RANDALL LIBRARY - UNCW

3 0690 1620970 0